



# REGIONAL FREIGHT PROFILE

## ACADIANA MPO



**ACADIANA**  
PLANNING COMMISSION



# CONTENTS

Overview

Regional Assets

Parish Profiles

Acadia

Iberia

Lafayette

St Landry

St Martin

Vermilion

# FREIGHT IN ACADIANA

The Acadiana Metropolitan Planning Area is primarily serviced by three modes of freight infrastructure: truck, rail, and air.



The six parish Acadiana region facilitates inbound and outbound freight shipments from counties around the United States, Canada, and Mexico. These shipments contain a wide variety of goods across different economic sectors, for a total value of \$29.77 billion dollars (2019) and 38 million tons of goods.

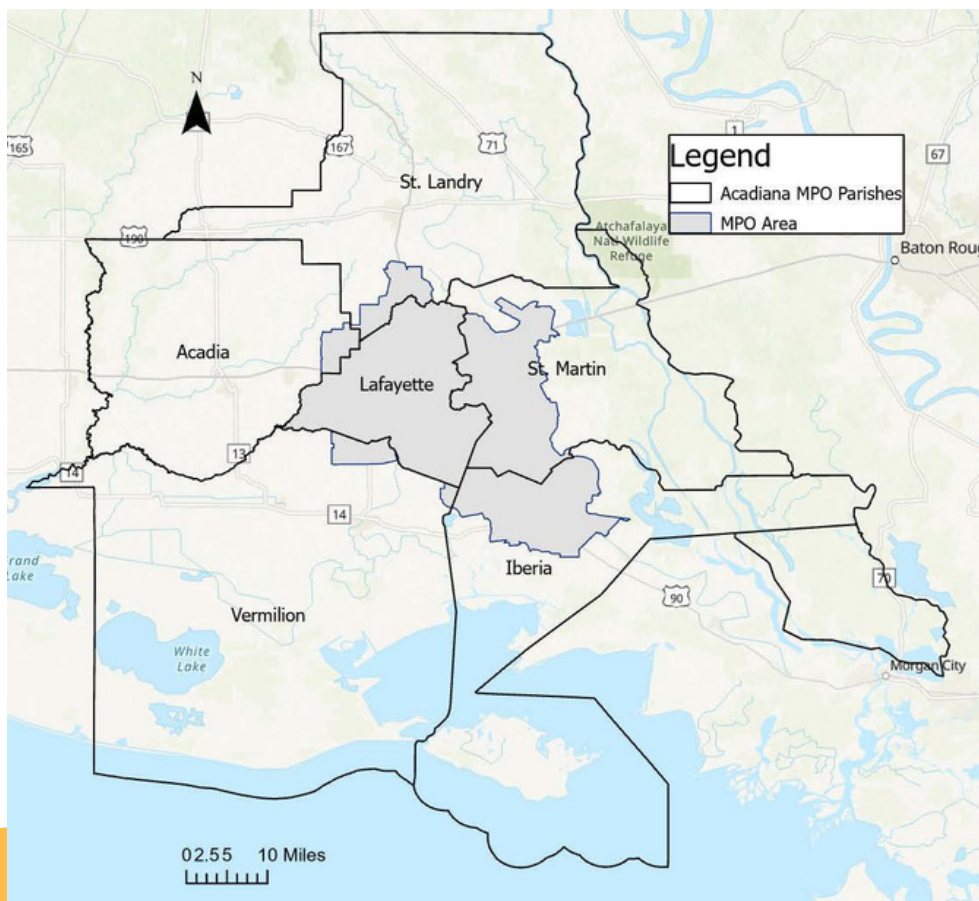

# TRUCK NETWORK

The majority of freight transportation in the Acadiana region is truck movements. Truck traffic primarily concentrated on the Interstate highway system, primarily Interstate 10 that traverses St. Martin, Lafayette, and Acadia parishes.

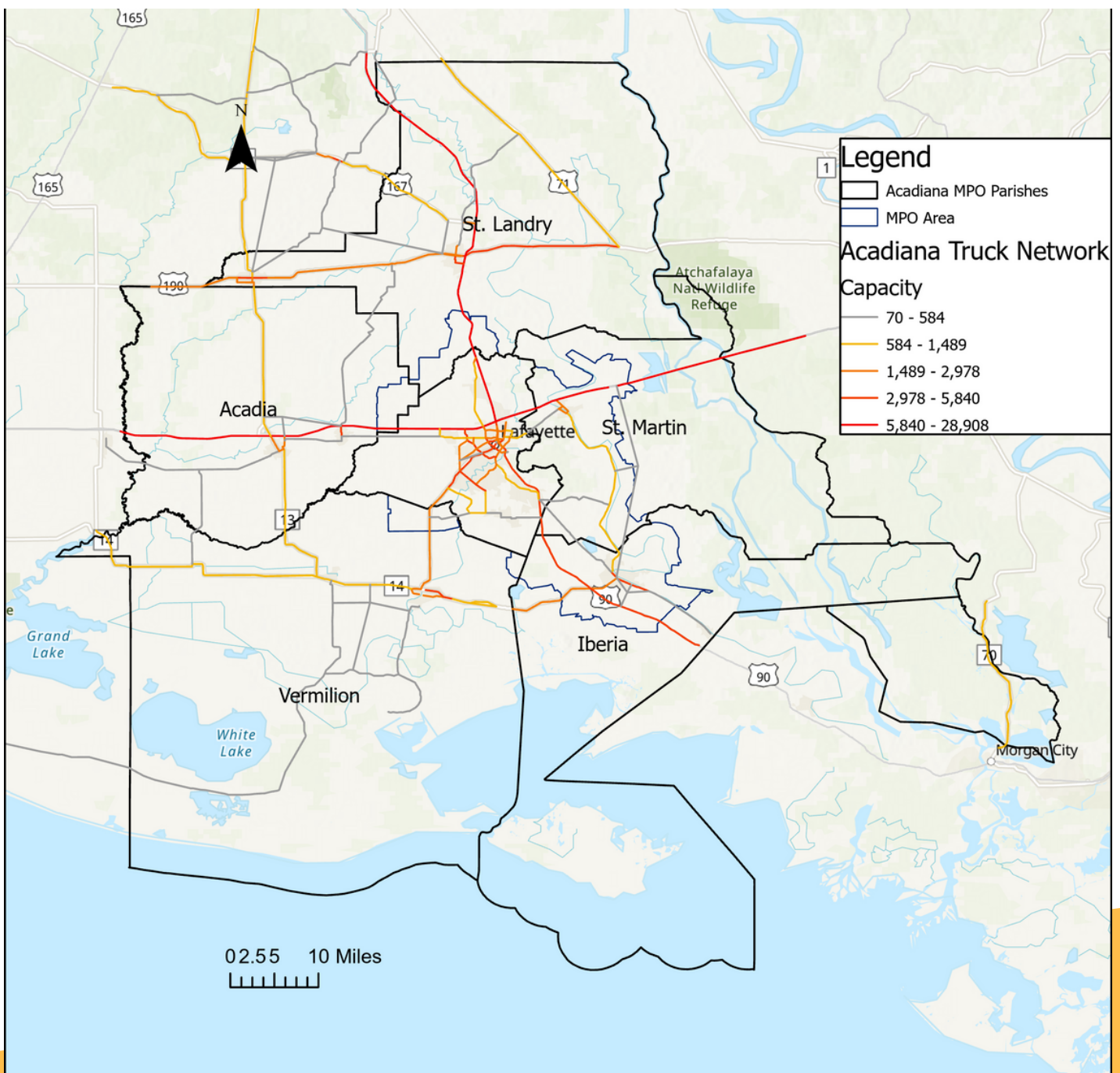

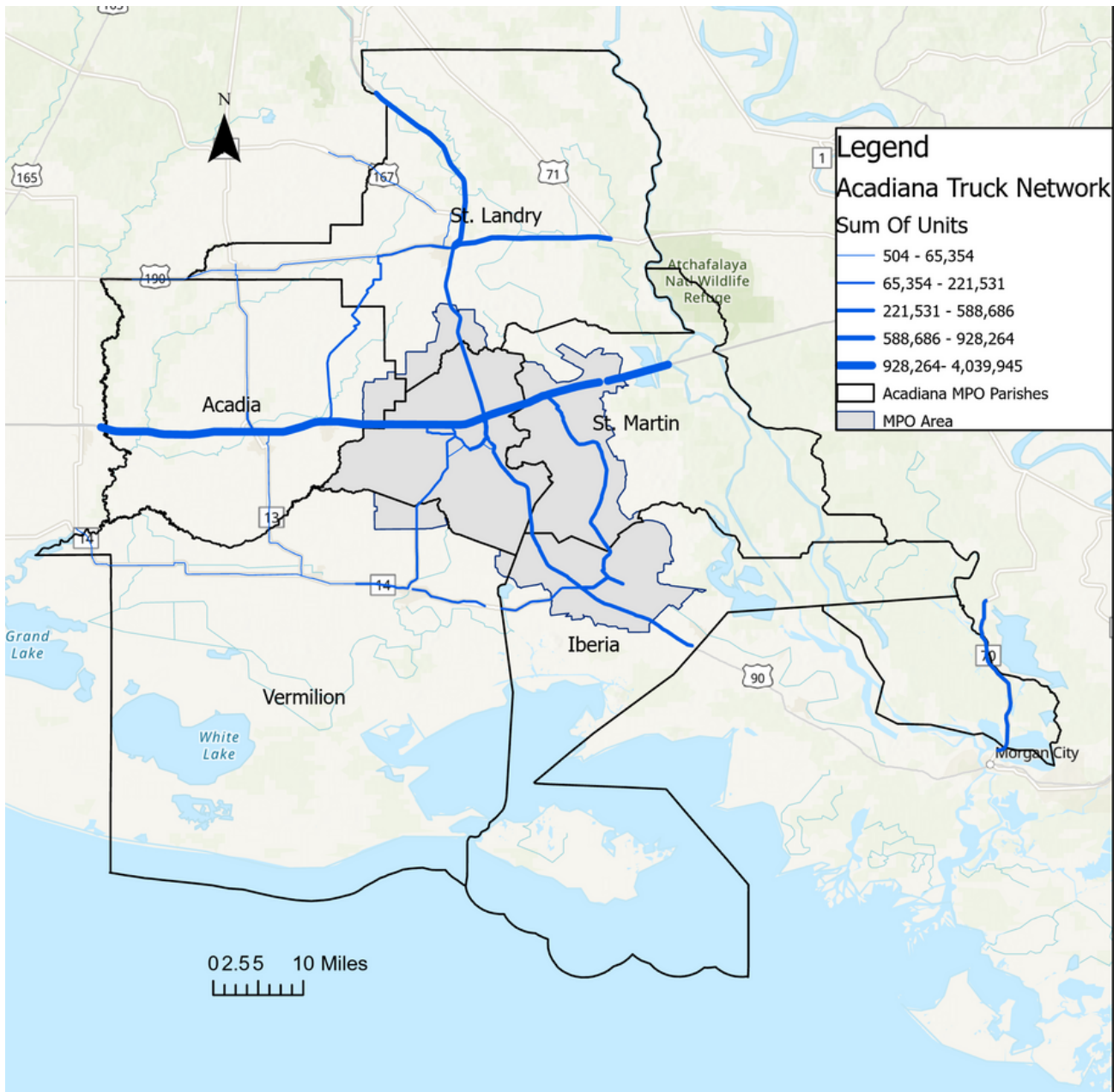

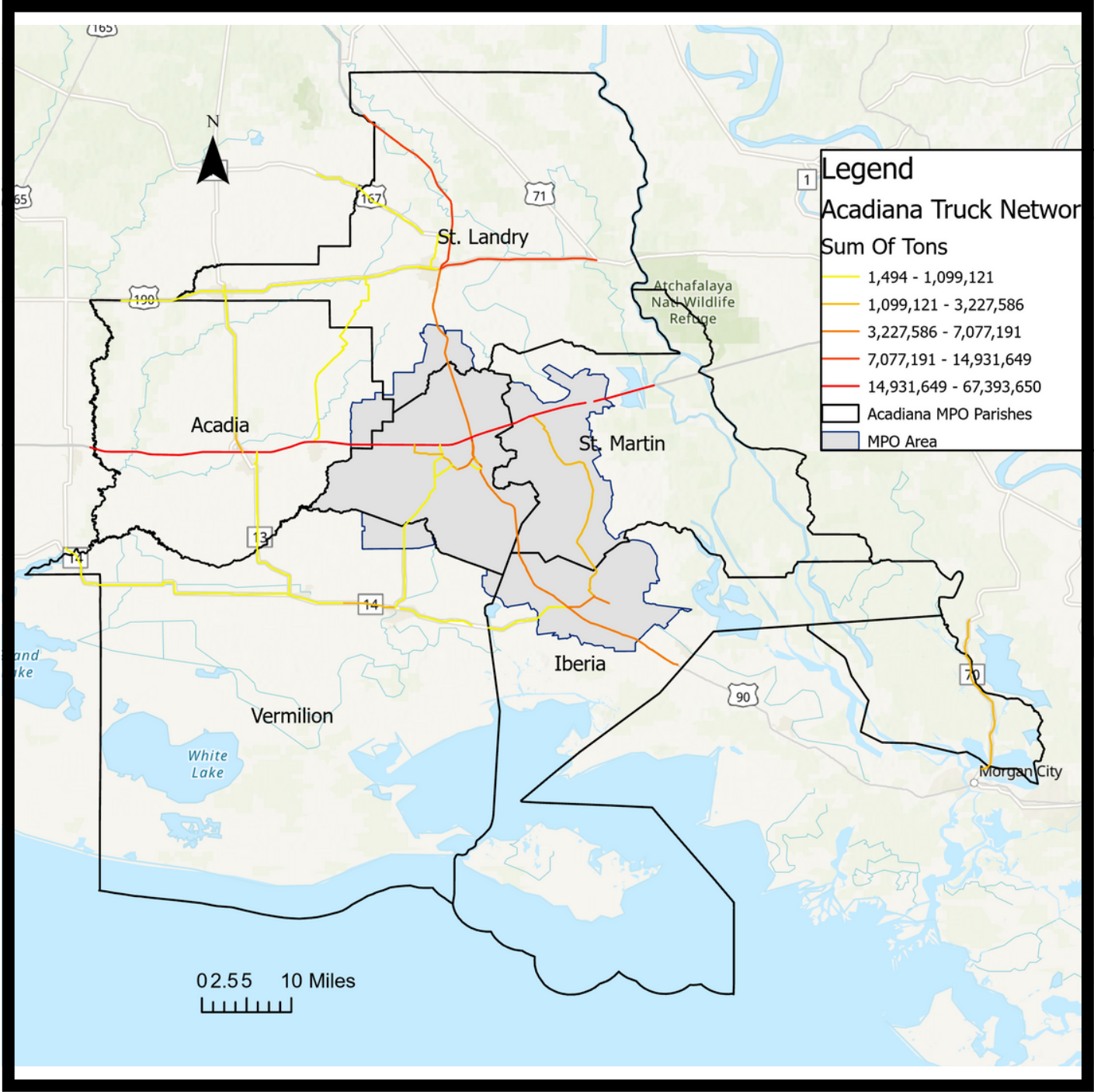

# RAIL NETWORK

Acadiana has 201 rail nodes across 247 miles of rail lines. Over 67% of the lines are maintained by the national rail companies Burlington Northern Santa Fe and Union Pacific, with 32% of the lines under local ownership with the companies Acadiana Railway and Louisiana Delta. There are 5 Intermodal Passenger Facilities in the region.

Rail Facilities in Acadiana

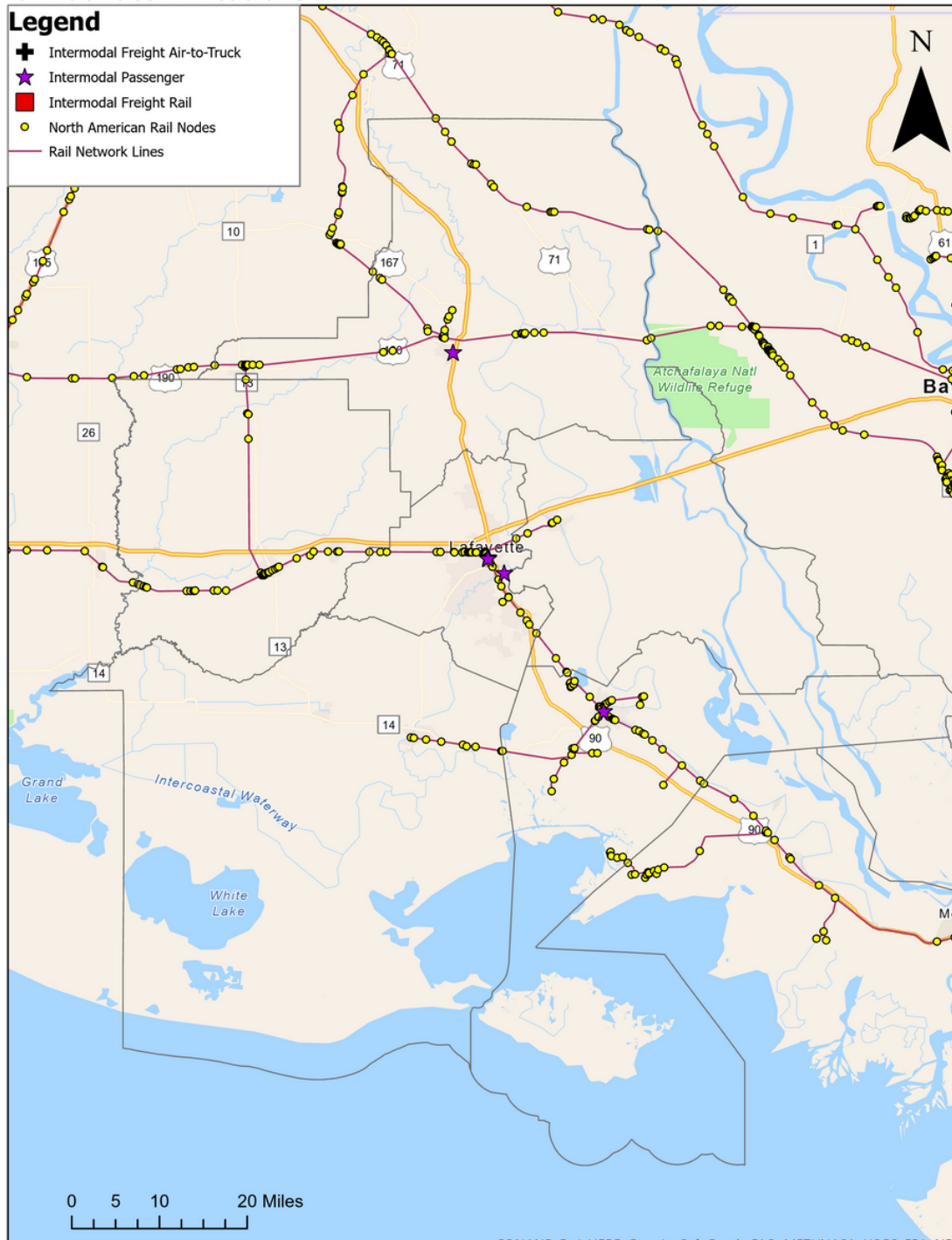

# PIPELINE NETWORK

Natural gas is one of Acadiana's largest natural resources, and pipelines densely cross the region in all of the parishes. There are four pipeline terminals in Acadiana - one in Opelousas, two in Breaux Bridge, and one in Forked Island.

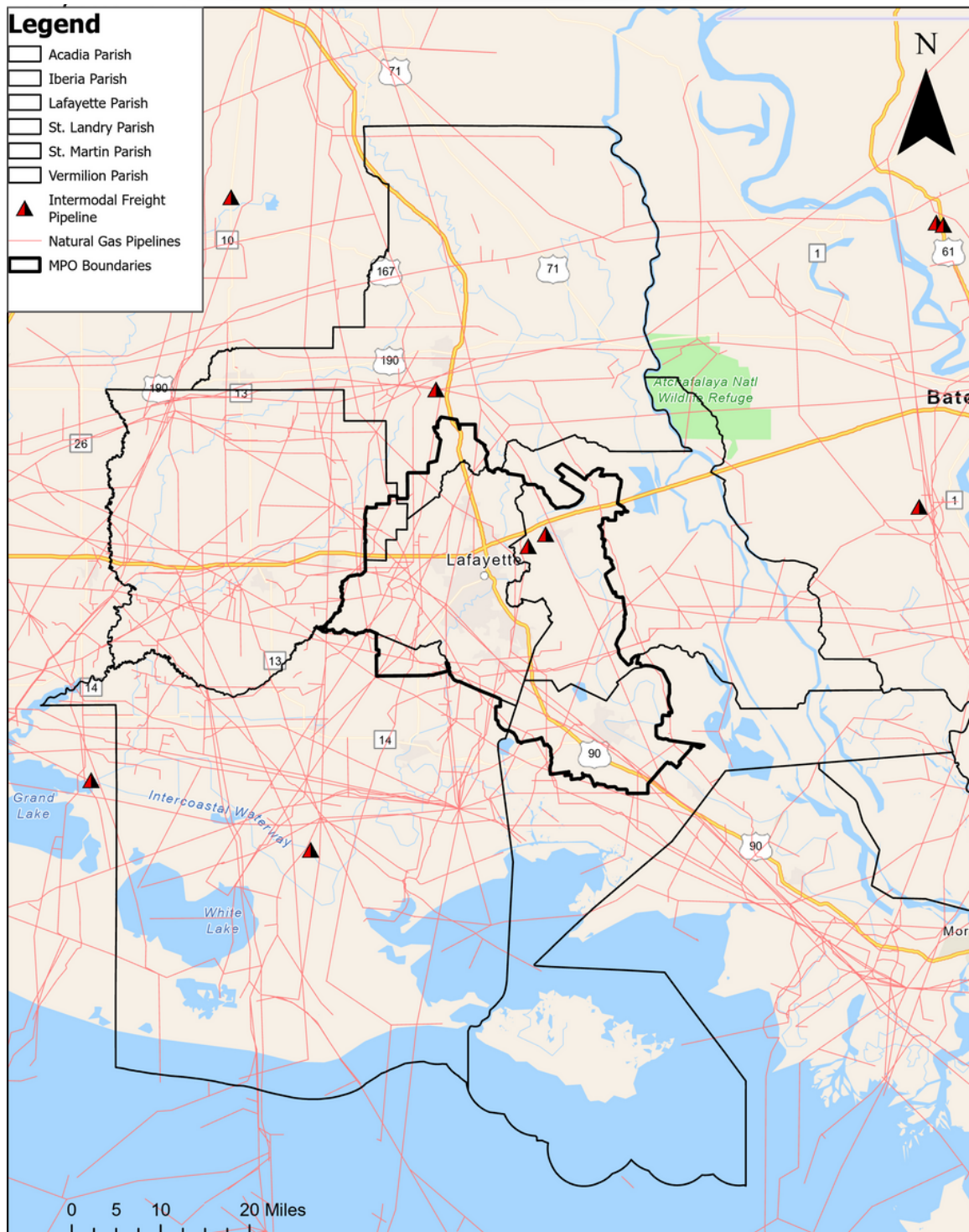



# PORTS IN ACADIANA

Acadiana has two primary water access facilities in the region: docks and ports. There are 289 dock facilities across all six parishes of the MPO, primarily along waterways such as rivers and bays. There is one principal port, the Port of Iberia, located just outside of the MPO area.

Dock and Port Facilities in Acadiana

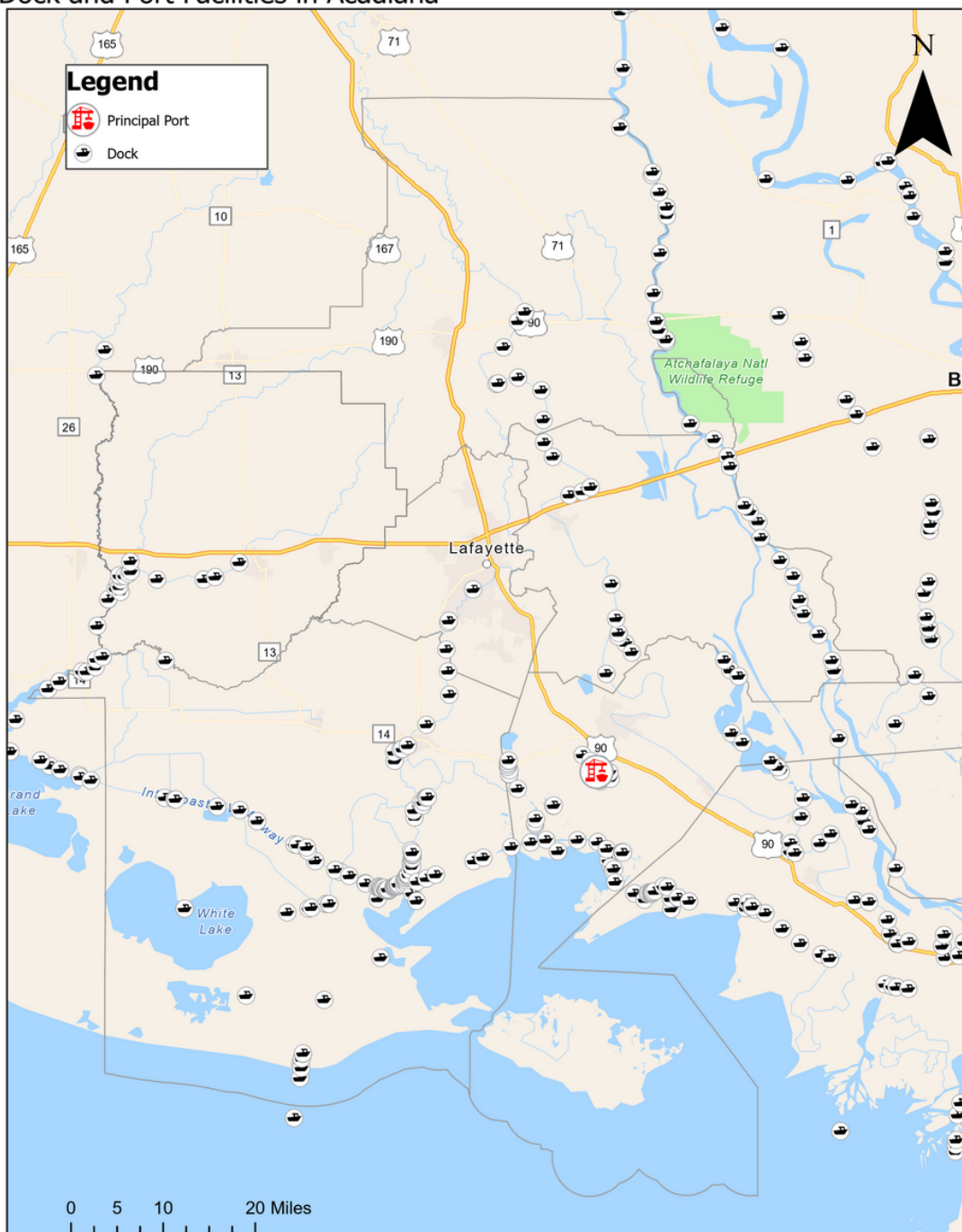

# FREIGHT EMPLOYMENT FACILITIES



There are a total of 5,152 freight facilities in the Acadiana region, for a total employment of 65,625 in transportation commodity industries.

Lafayette, Vermilion, and Acadia have similar numbers of facilities, between 1,000 and 1,600 facilities. St. Landry has 739 facilities, Iberia has 319 facilities, and St. Martin has 208 facilities.

**The majority of workers in Acadiana freight facilities are employed in Warehouse and Distribution Centers and Farm Products.**

**More than half of the workers are employed in Lafayette Parish, at 33,499 total employees. Vermilion follows at 8,149 employees, Acadia at 7,599 employees, Iberia at 6,676 employees, St. Landry at 6,240, and St. Martin at 3,462 employees.**

# Freight Facilities Heat Map

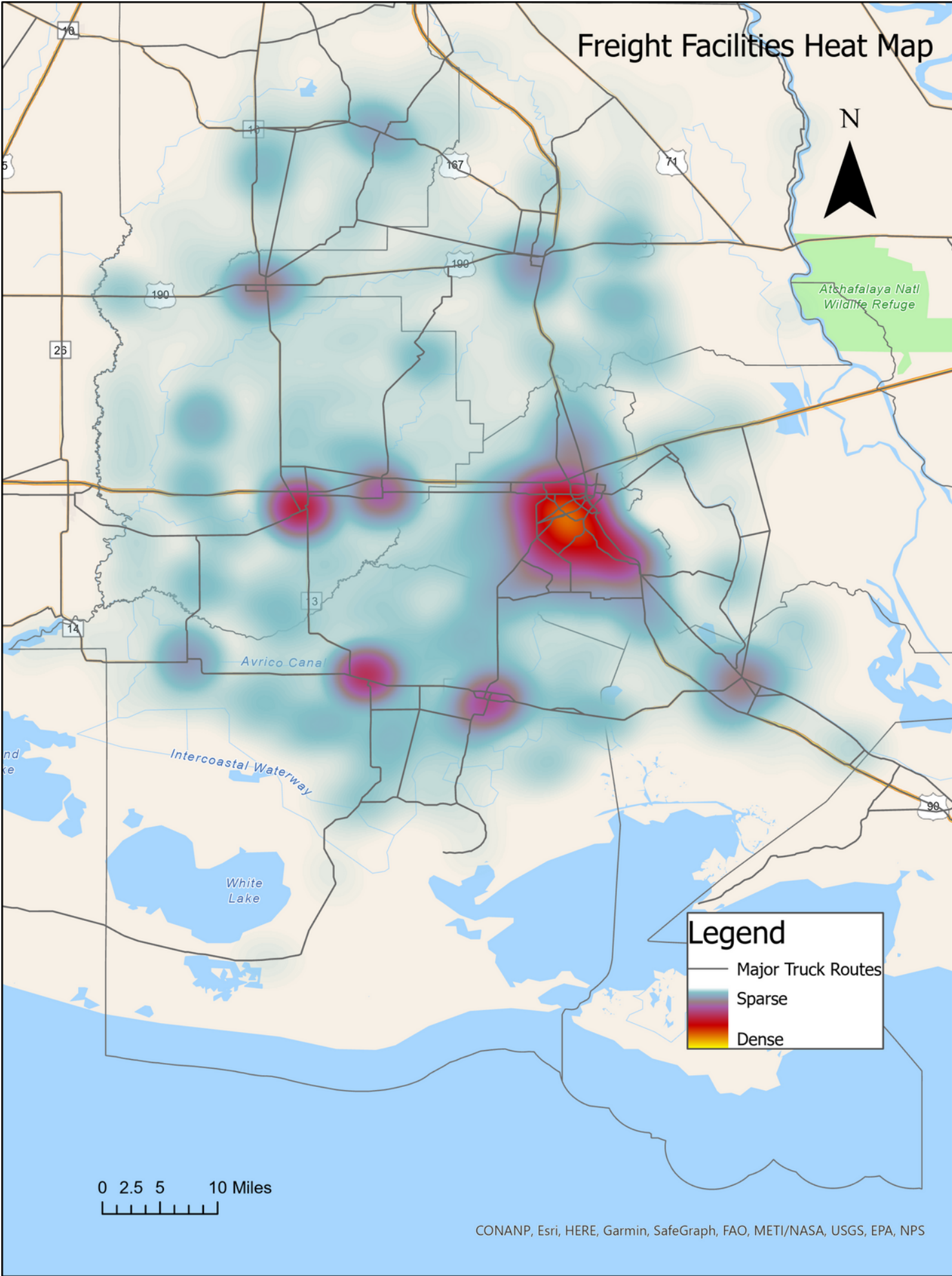

# Freight Facilities Location Map

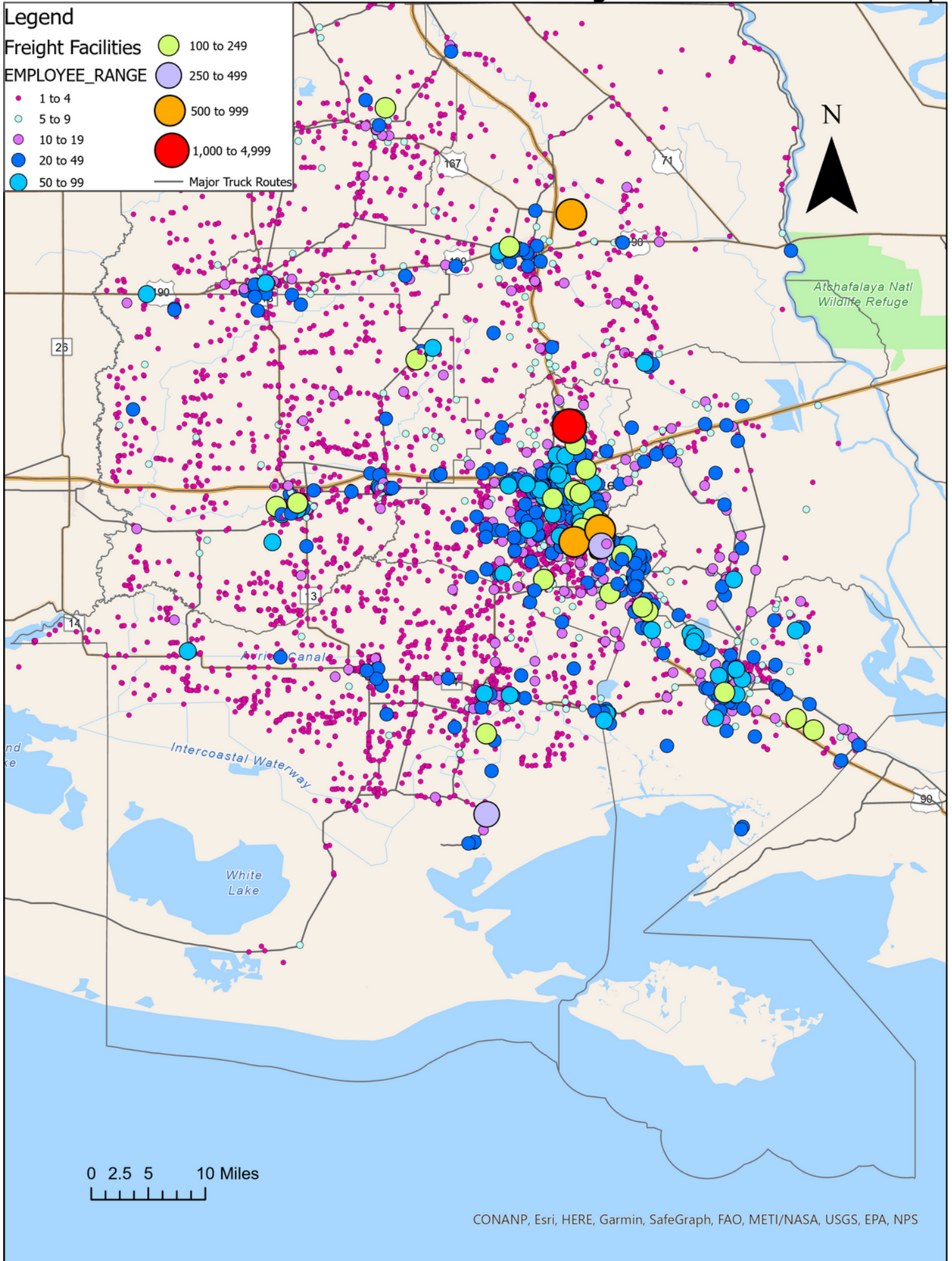

# Freight Facilities by Parish

Acadiana Freight Facility Employment

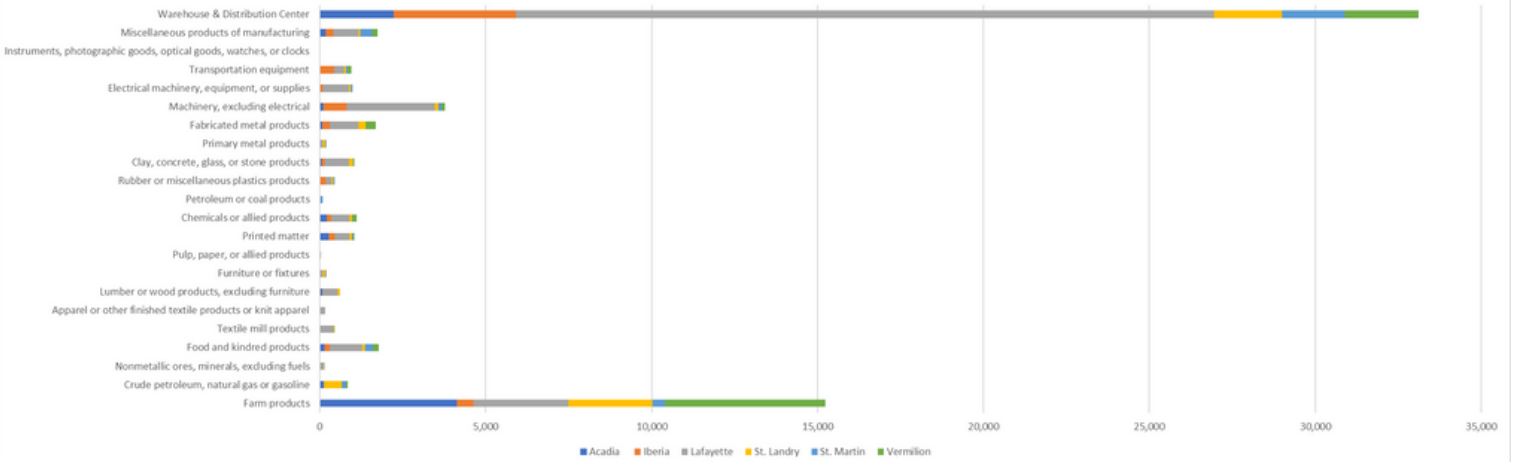

Acadiana Freight Facilities by Industry

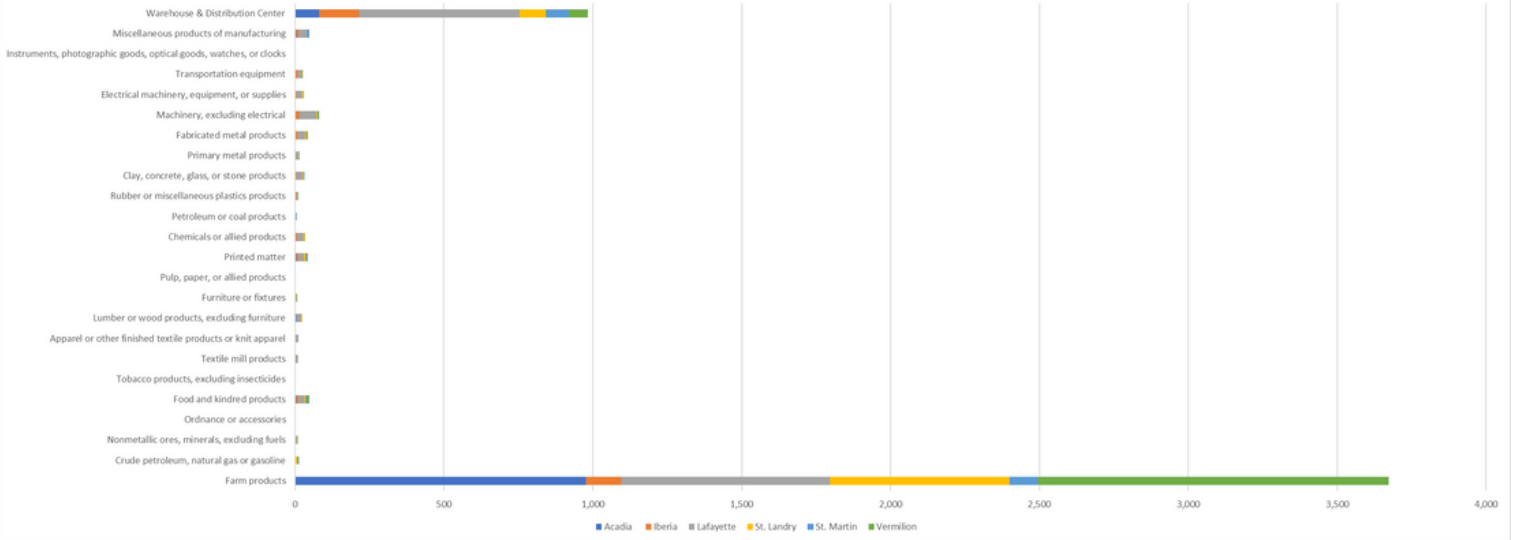

# ACADIA PARISH FREIGHT PROFILE

Acadia Parish is the westernmost parish in the Acadiana region.

It's primary freight transportation network is Interstate 10, which traverses the southern part of the parish.

BSNF and UP jointly own the rail line that mirrors I-10 to the south, along US 90.

The Mermentau River provides water access to the Gulf of Mexico's Intercoastal Waterway.

## Acadia Parish Profile

57,600 residents  
in 2020



14,402 jobs  
in 2020



24,840 housing  
units  
in 2020



# Acadia Parish Truck and Rail Network

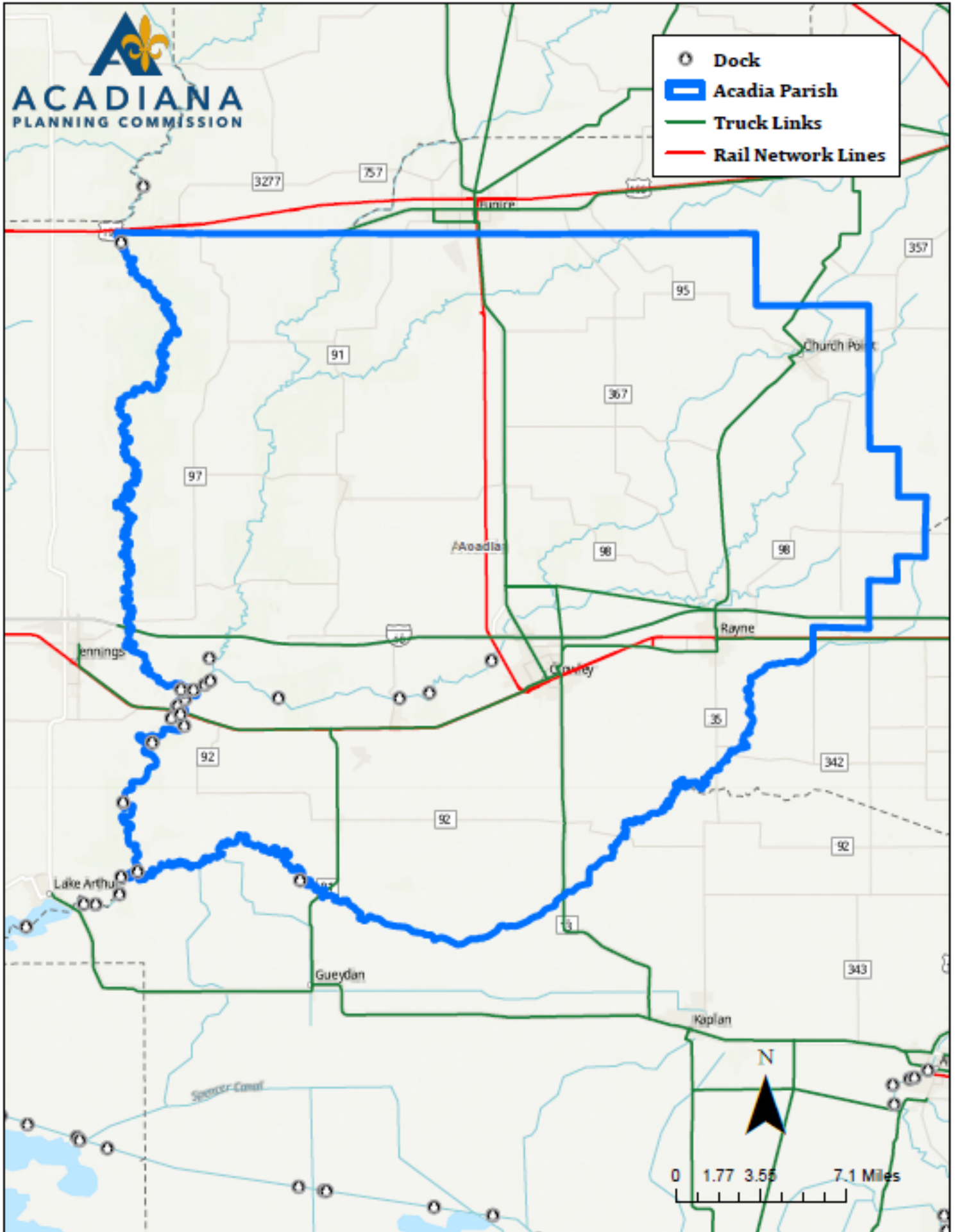

# ACADIA BY COMMODITY - OUTBOUND

Acadia Parish's highest valued commodities for outbound freight shipments is in the class of chemical and allied products, with two classes: specialty cleaning preparations and prescription drugs,

Food and kindred products have the most tonnage shipped out of the parish. This is in the form of milled rice and frozen specialties.

Empty freight containers, food and kindred products, and farm products have the most units shipped out of the parish.

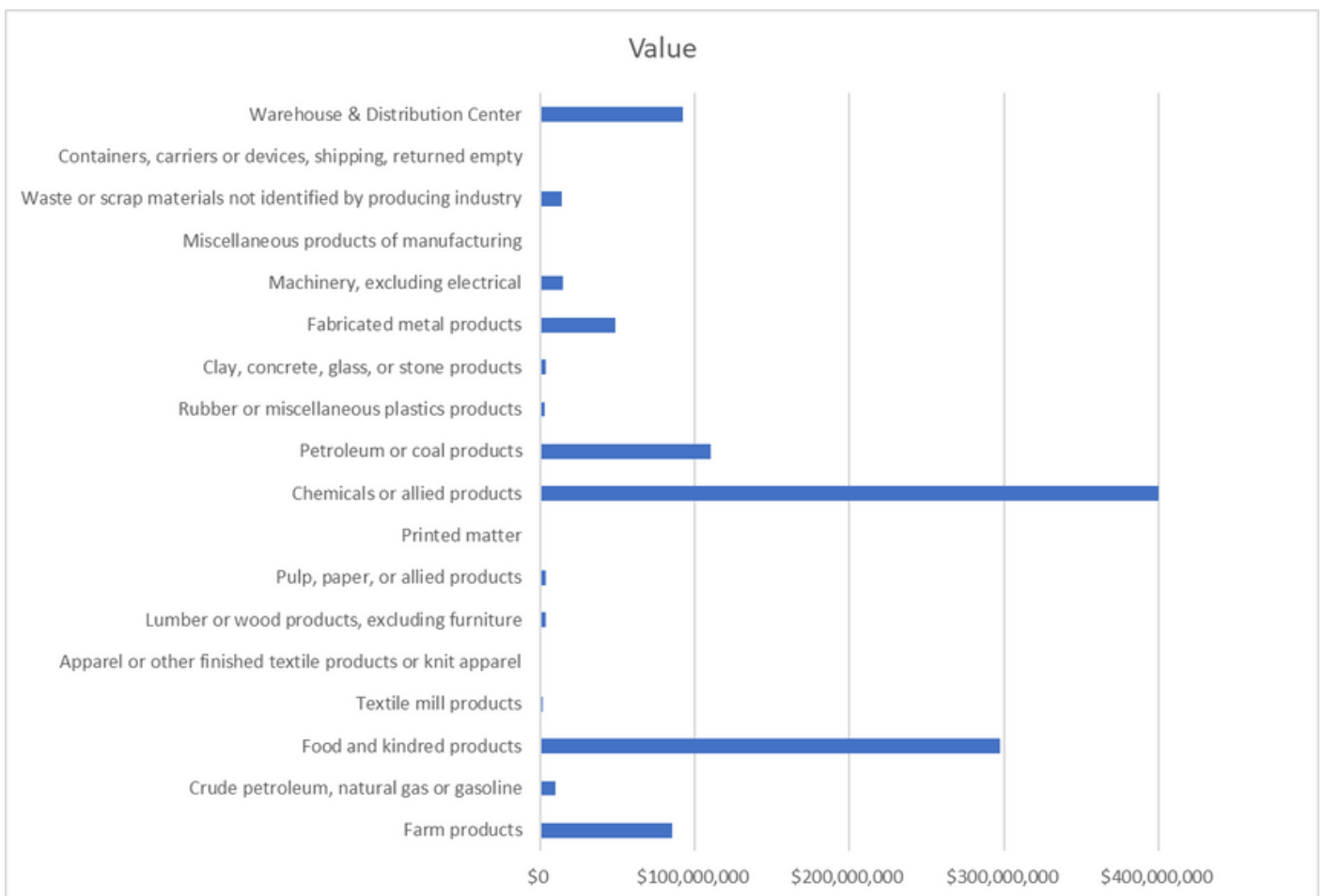

**TOTAL VALUE: \$1,086,432,264**  
**TOTAL TONNAGE: 1,336,059**  
**TOTAL UNITS: 86,954**



# ACADIA BY COMMODITY - OUTBOUND

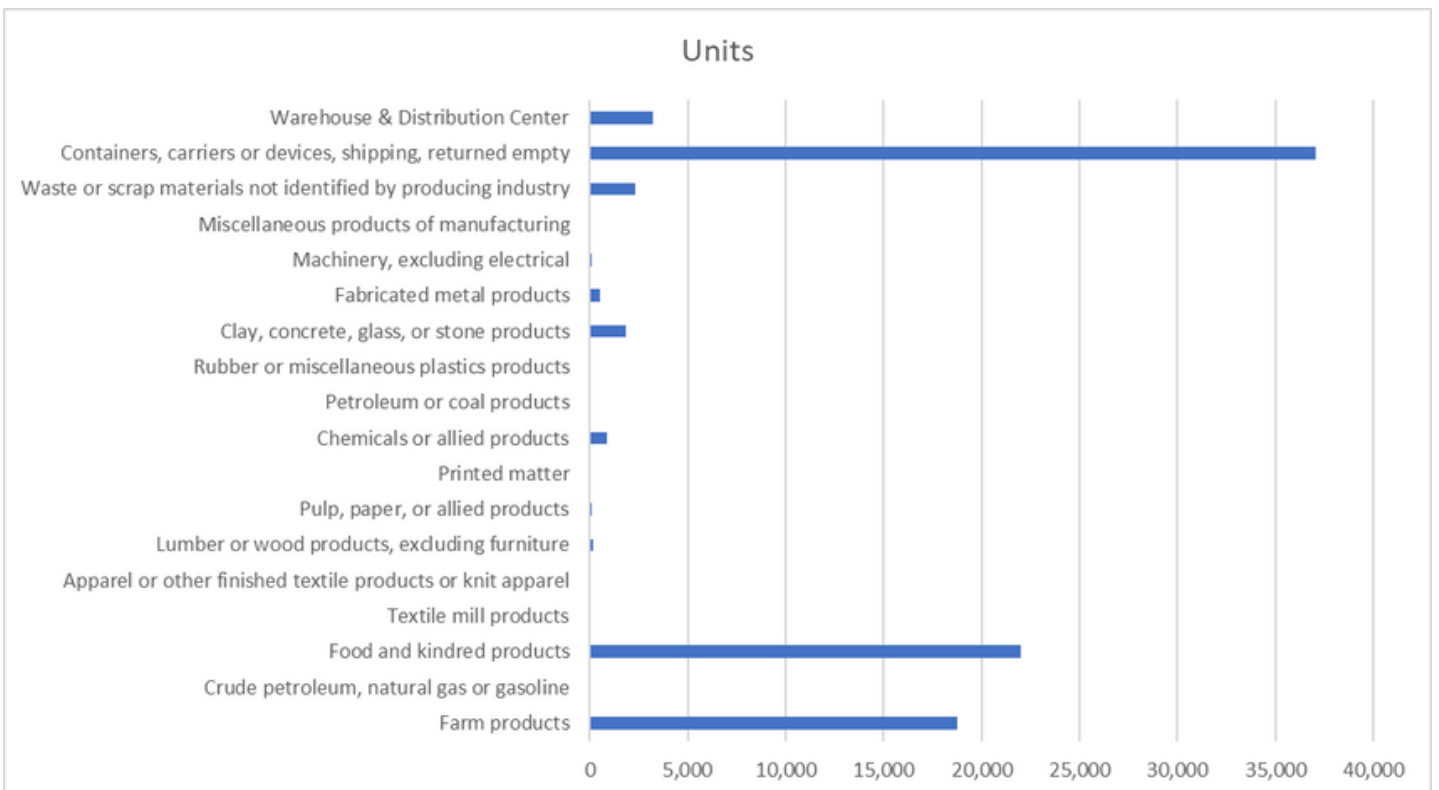
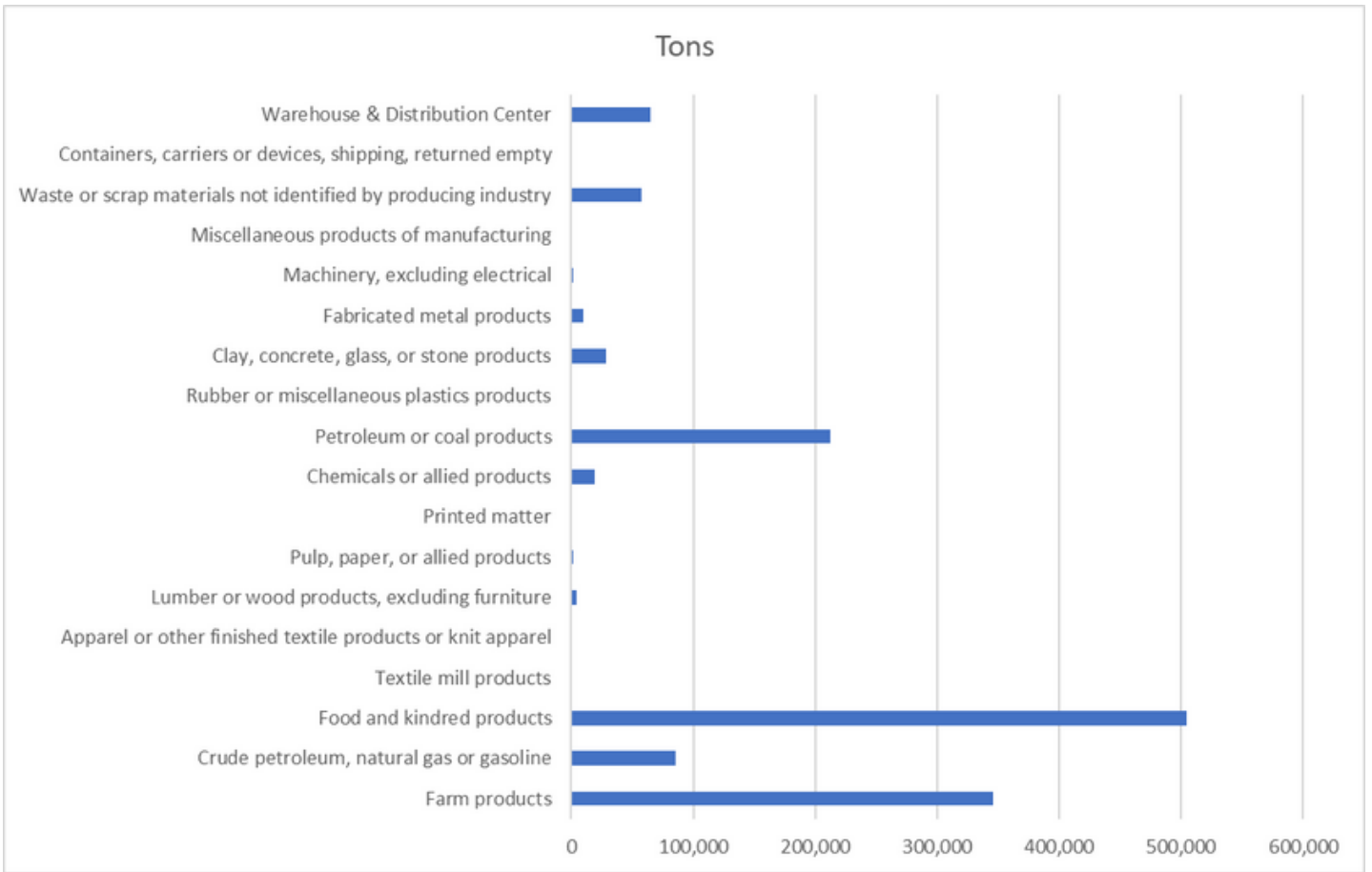

# ACADIA PARISH

## TOP TEN OUTBOUND TRIPS BY DESTINATION AND FREIGHT TYPE

Destination	Commodity	Mode	Trade Type	Tons	Units	Value	Average Miles	Entry Road	Exit Road
Houston, TX	Drugs	Truck Full Truckload	Domestic	4,386	197.51	\$126,373,400	201.49	LA 13	I-10
Houston, TX	Drugs	Truck Private	Domestic	2,363	106.43	\$68,098,060	200.41	LA 13	I-10
Houston, TX	Petroleum Refining Products	Water	Domestic	46,443	0.00	\$36,485,840	0.00		
New Orleans, LA	Milled Rice, Flour or Meal	Truck Full Truckload	Export	67,382	3,017.35	\$35,586,440	162.60	LA 13	I-10
Houston, TX	Liquefied Gases, Coal or Petroleum	Water	Export	68,046	0.00	\$22,679,370	0.00		
New Orleans, LA	Petroleum Refining Products	Water	Domestic	23,130	0.00	\$18,146,130	0.00		
Houston, TX	Milled Rice, Flour or Meal	Truck Full Truckload	Domestic	33,182	1,485.88	\$17,524,410	210.07	LA 13	I-10
Baton Rouge, LA	Milled Rice, Flour or Meal	Truck Full Truckload	Export	32,304	1,446.56	\$17,060,640	79.11	LA 13	I-10
Houston, TX	Grain	Truck Private	Domestic	69,155	4,483.59	\$17,009,440	207.24	LA 13	I-10
New Orleans, LA	Rail Intermodal Drayage to Ramp	Truck Full Truckload	Domestic	2,974	157.69	\$13,853,190	161.00	LA 13	I-10

# ACADIA PARISH

## OUTBOUND FREIGHT BY THE NUMBERS

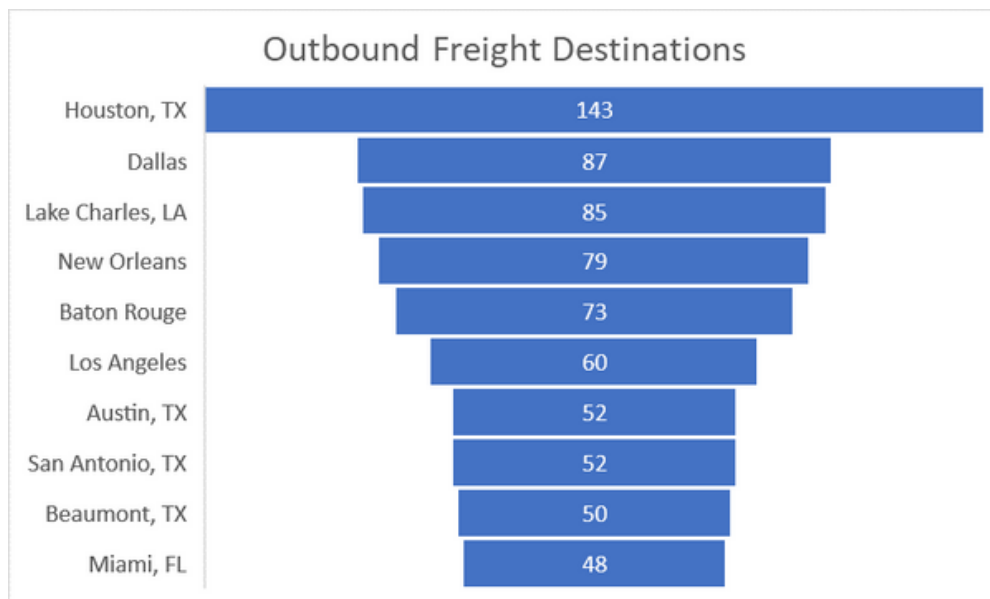
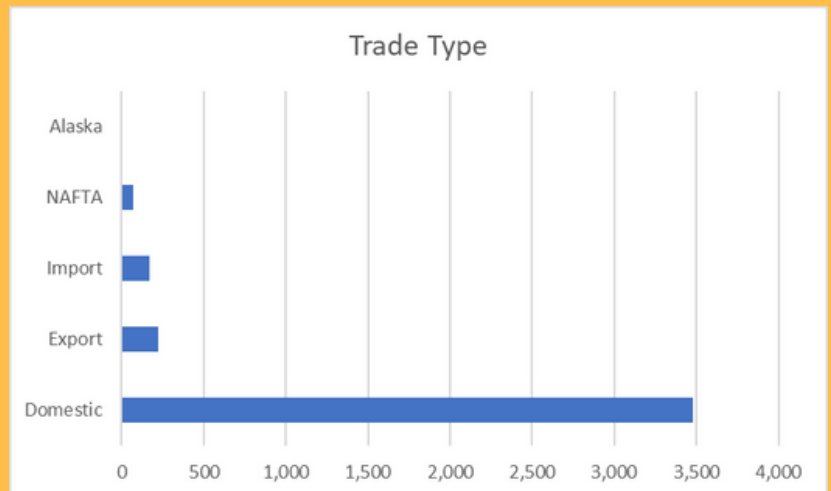
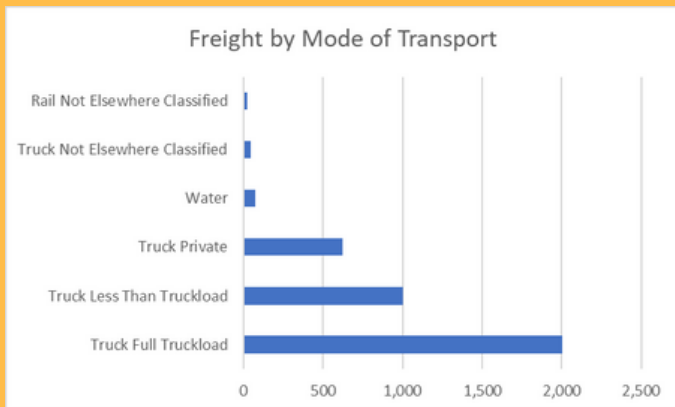

**AVERAGE TRIP MILEAGE: 747 MILES**

# ACADIA BY COMMODITY - INBOUND

Acadia Parish's highest valued commodities for inbound freight shipments is in the class of chemical and allied products, primarily industrial gases and drug manufacturing components.

By tonnage, farm products dominate. These products are primarily sent to processing facilities.

Empty freight containers have the highest number of units that are brought into the parish.

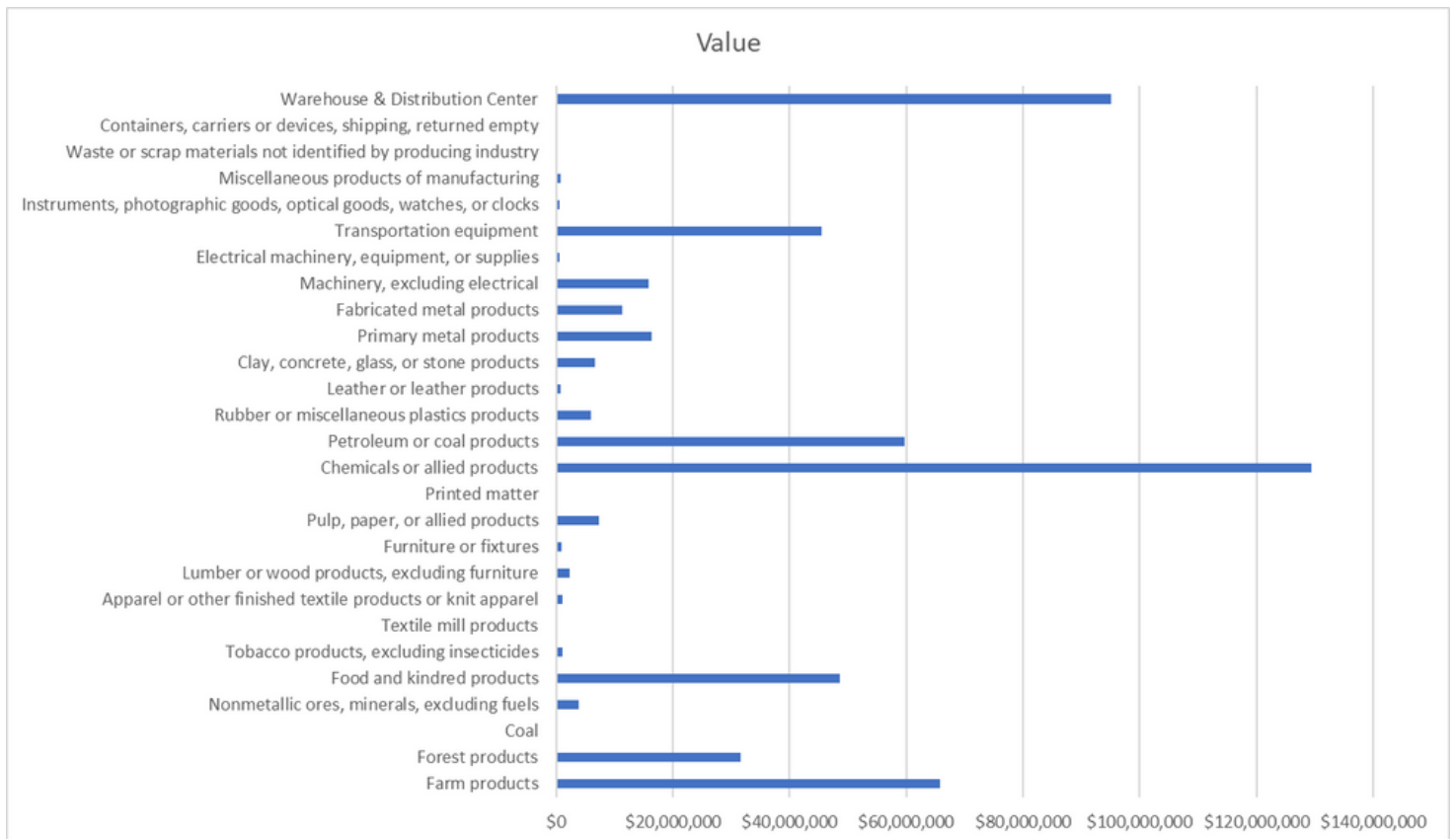

**TOTAL VALUE: \$551,387**

**TOTAL TONNAGE: 774,352**

**TOTAL UNITS: 84,678**

# ACADIA BY COMMODITY - INBOUND

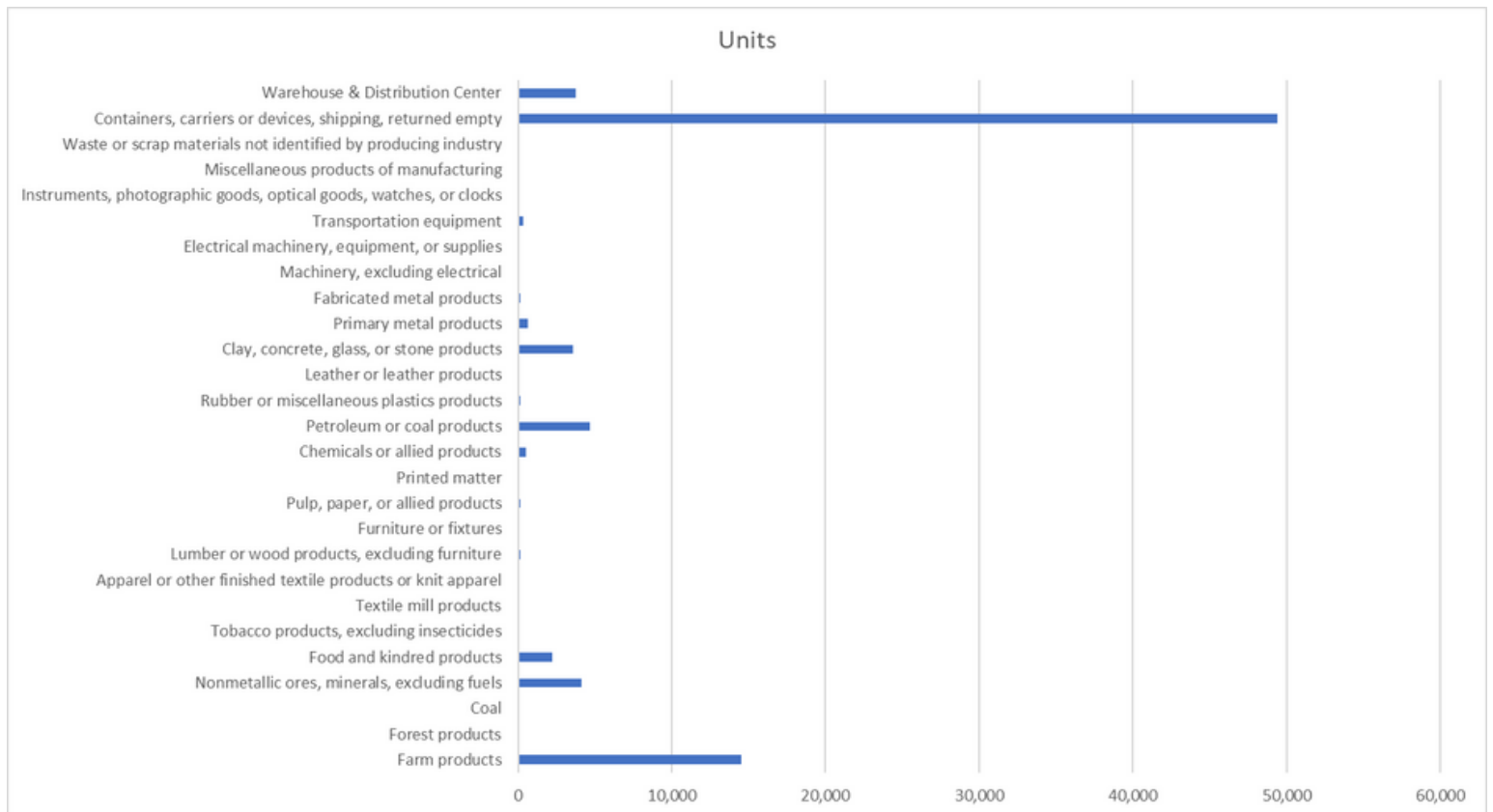
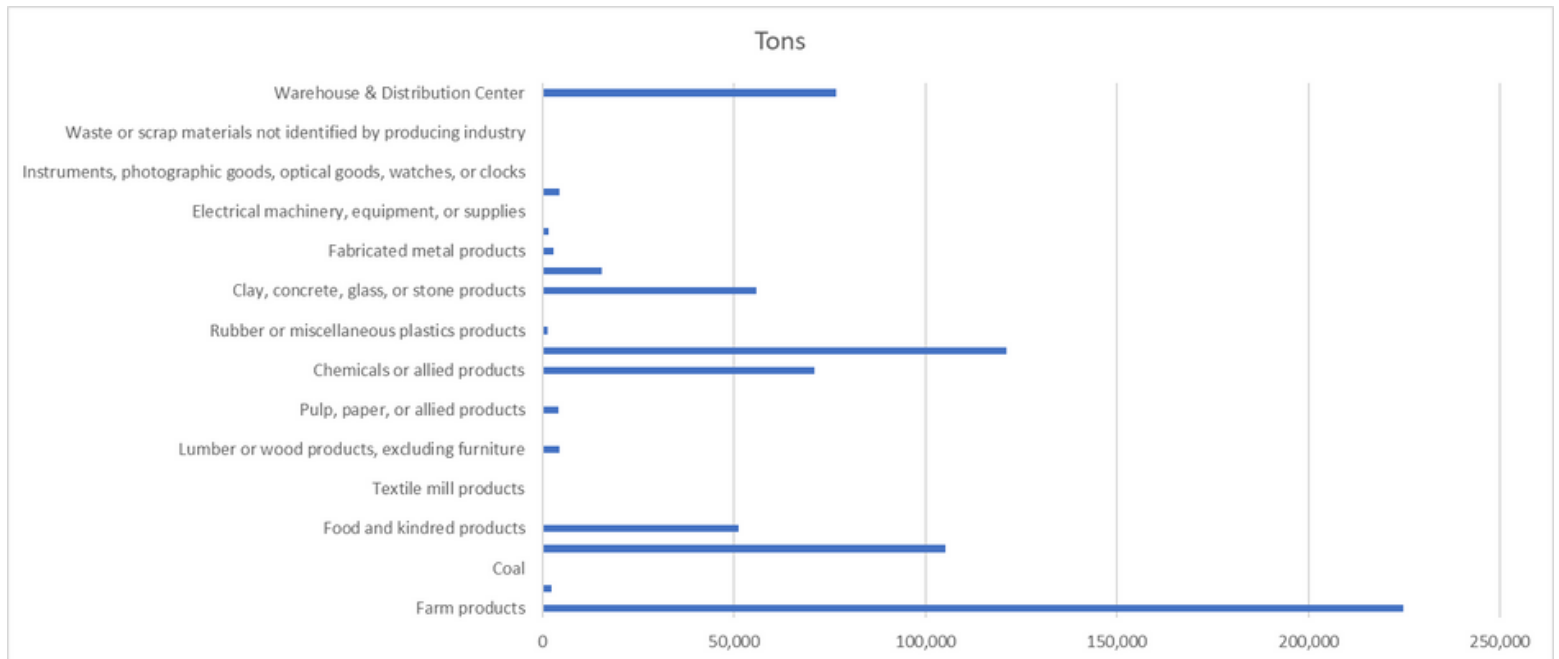

# ACADIA PARISH

## TOP TEN INBOUND TRIPS BY ORIGIN AND FREIGHT TYPE

Origin	Commodity	Mode	Trade Type	Tons	Units	Value	Average Miles	Entry Road	Exit Road
New Orleans, LA	Warehouse & Distribution Center	Truck Private	Domestic	35,503.34	1,726.96	\$43,769,980	154.28	I-10	LA 13
Baton Rouge, LA	Warehouse & Distribution Center	Truck Private	Domestic	14,192.45	690.35	\$17,497,040	88.72	I-10	LA 13
Austin, TX	Drugs	Truck Full Truckload	Domestic	385.13	17.34	\$11,097,590	363.50	I-10	LA 13
Beaumont, TX	Petroleum Refining Products	Truck Full Truckload	Domestic	19,245.58	788.30	\$10,886,950	120.80	I-10	LA 13
Biloxi, MS	Chemical Preparations, Nec	Water	Domestic	2,854.56	0.00	\$10,474,060	0.00		
Acadia Parish, LA	Drugs	Truck Full Truckload	Domestic	300.37	13.53	\$8,655,248	16.00		
Shreveport, LA	Warehouse & Distribution Center	Truck Private	Domestic	6,812.25	331.36	\$8,398,422	209.66	LA 13	LA 13
Indianapolis, IN	Drugs	Truck Full Truckload	Domestic	279.20	12.57	\$8,045,186	930.16	I-10	LA 13
Lake Charles, LA	Chemical Preparations, Nec	Water	Domestic	2,060.54	0.00	\$7,560,613	0.00		
Little Rock, AR	Grain	Truck Full Truckload	Domestic	31,365.70	2,033.57	\$7,415,981	309.70	LA 13	LA 13

# ACADIA PARISH

## INBOUND FREIGHT BY THE NUMBERS

Freight by Mode of Transport

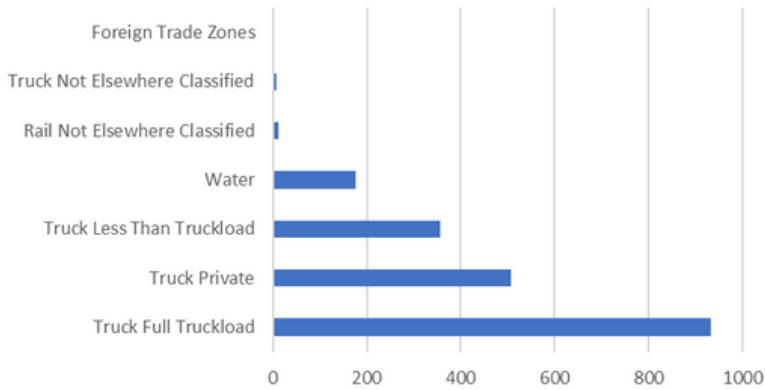

Trade Type

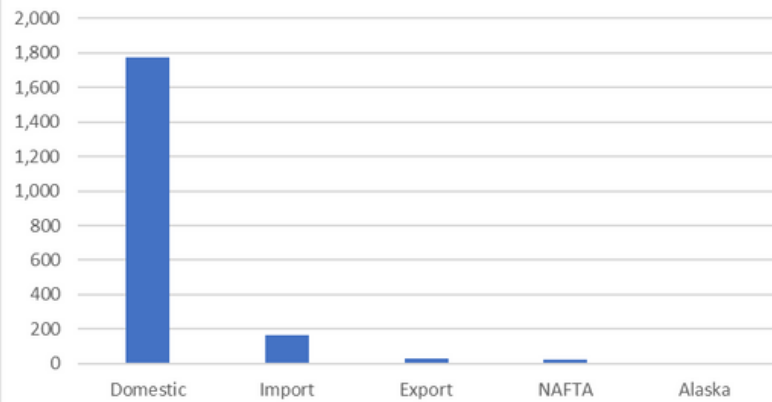

Inbound Freight Origins

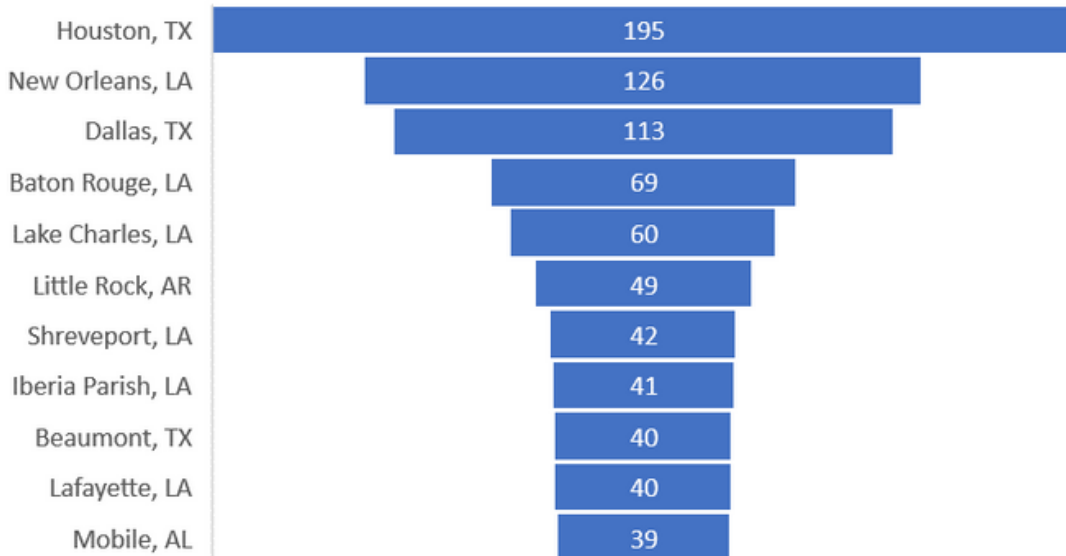

**AVERAGE TRIP MILEAGE: 425 MILES**

# EVANGELINE PARISH FREIGHT PROFILE

Evangeline Parish is the northernmost parish in the Acadiana region.

It's primary freight transportation network is Interstate 49, and Highway 108.

UP owns the rail line that from east/west along the southernmost portion of the parish and a locally owned railroad know as Acadiana Railway (AKDN) that runs north/south thru the parish.

## Evangeline Parish Profile

33,491 residents  
in 2020



11,312 jobs  
in 2020



14,416 housing  
units  
in 2020





# Evangeline Parish Truck and Rail Network

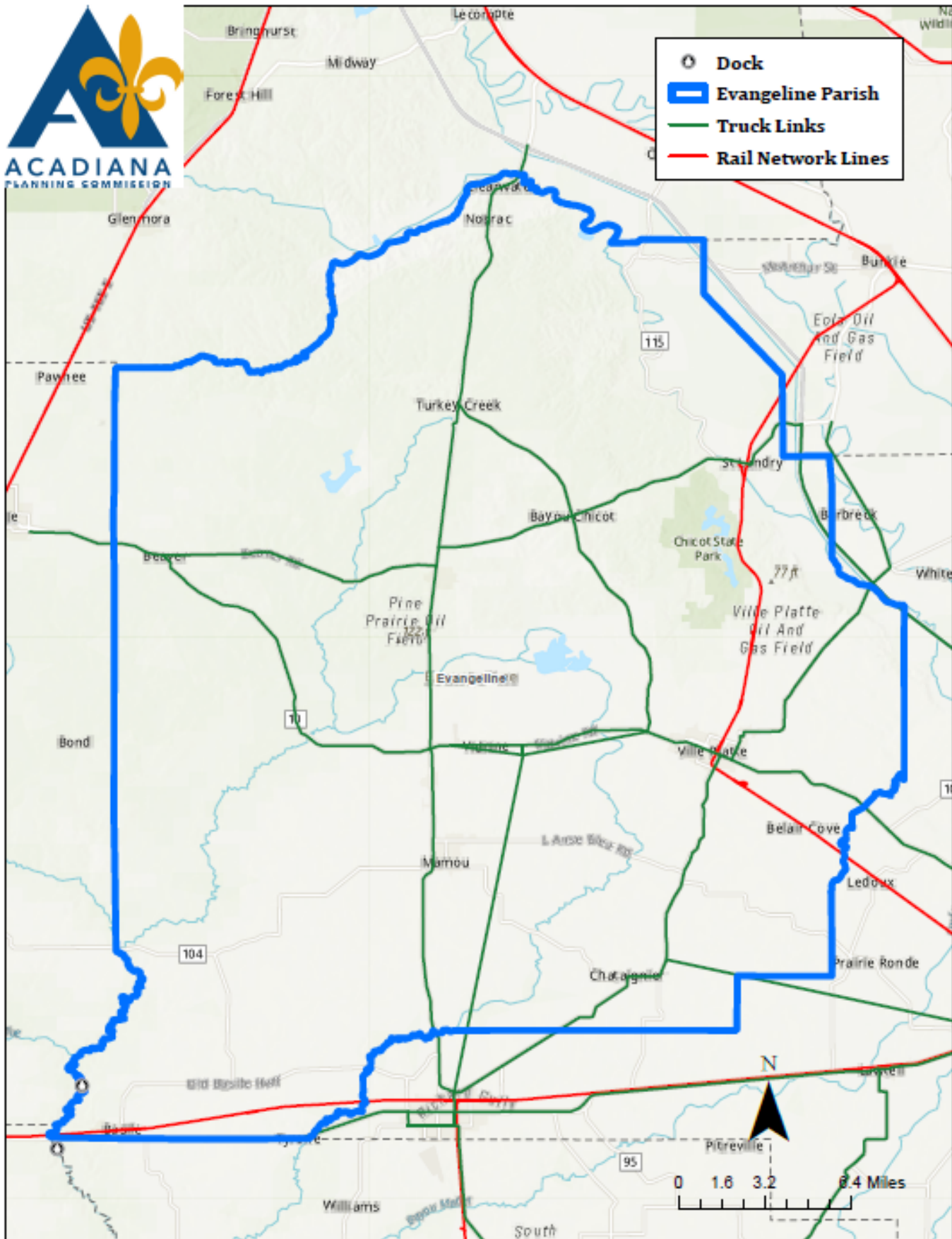

# EVANGELINE BY COMMODITY - OUTBOUND

Acadia Parish's highest valued commodities for outbound freight shipments is in the class of Fabricated metal products.

Farm products have the most tonnage shipped out of the parish. This is in the form of milled rice and frozen specialties.

Farm products have the most units shipped out of the parish.

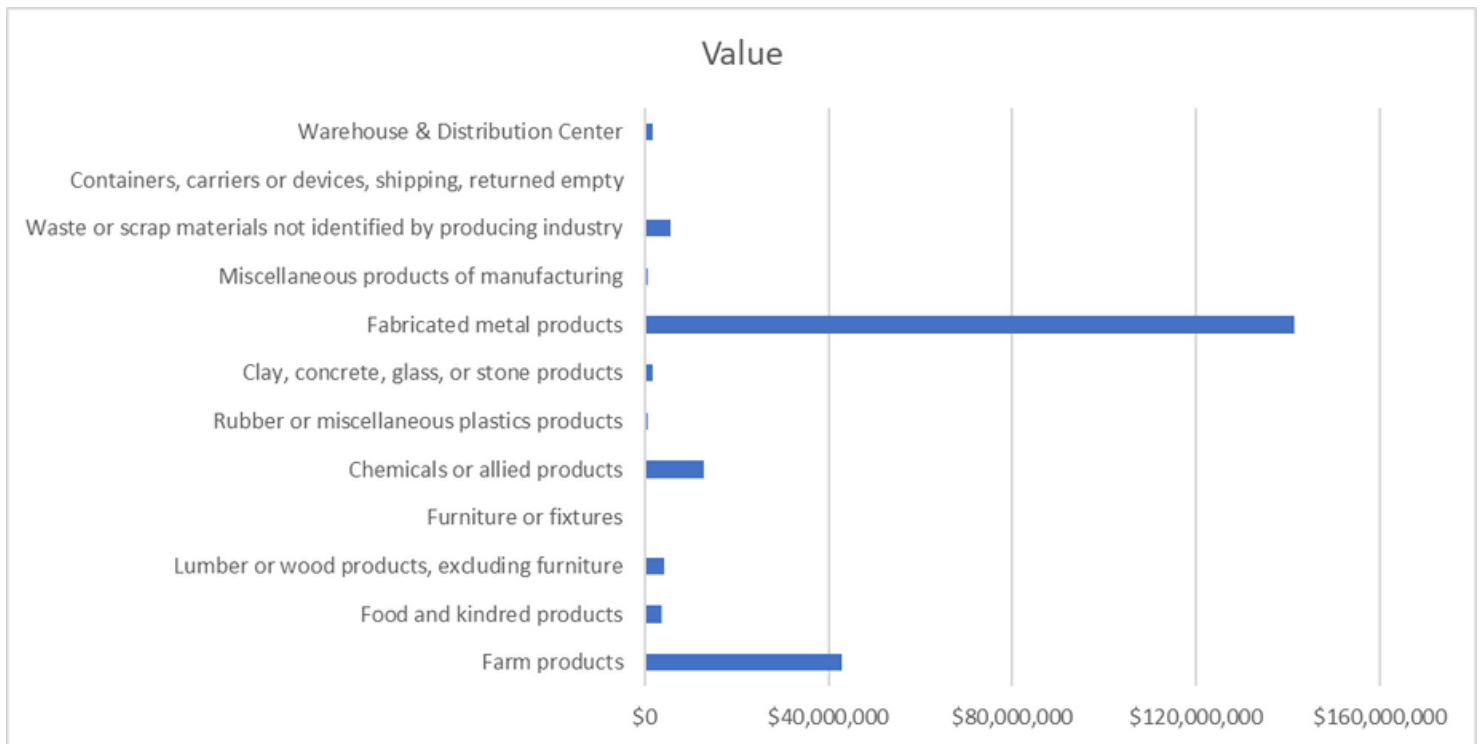

**TOTAL VALUE: \$215,563,716**  
**TOTAL TONNAGE: 307,761**  
**TOTAL UNITS: 28,002**

# EVANGELINE BY COMMODITY - OUTBOUND

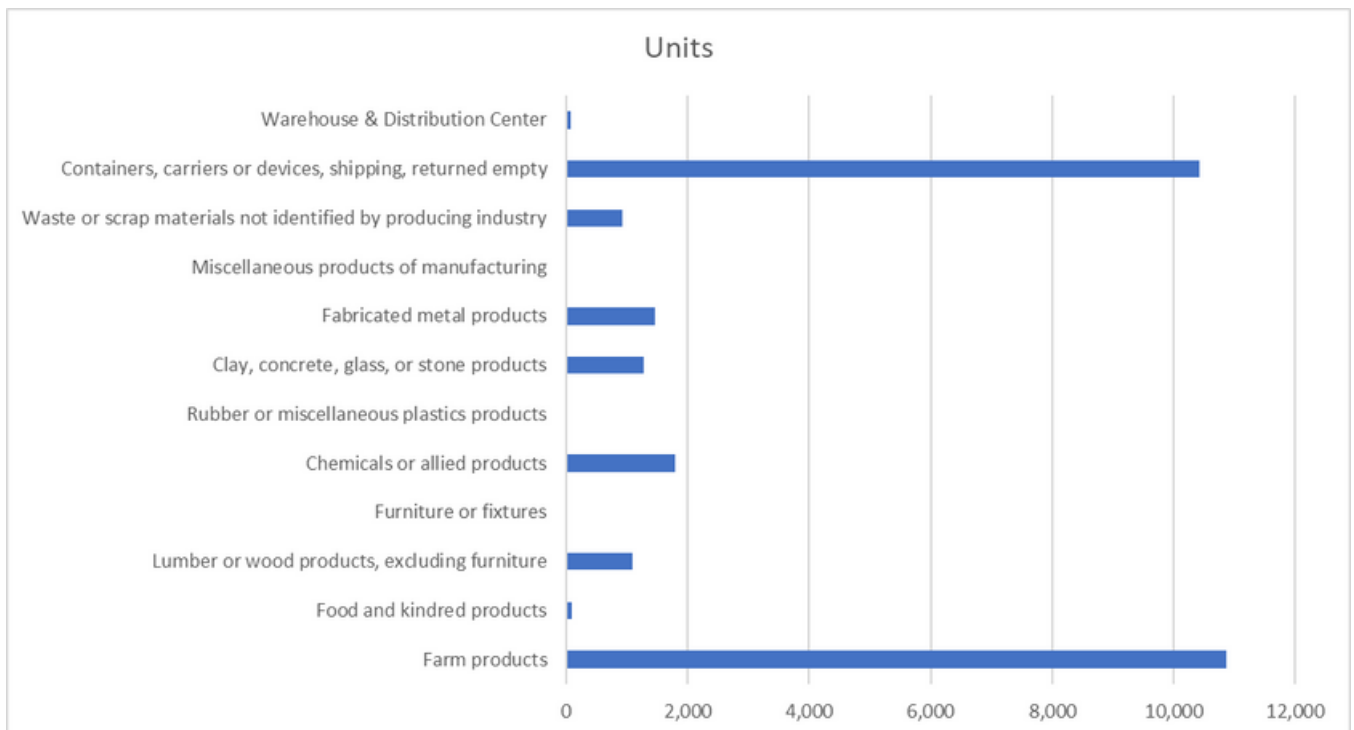
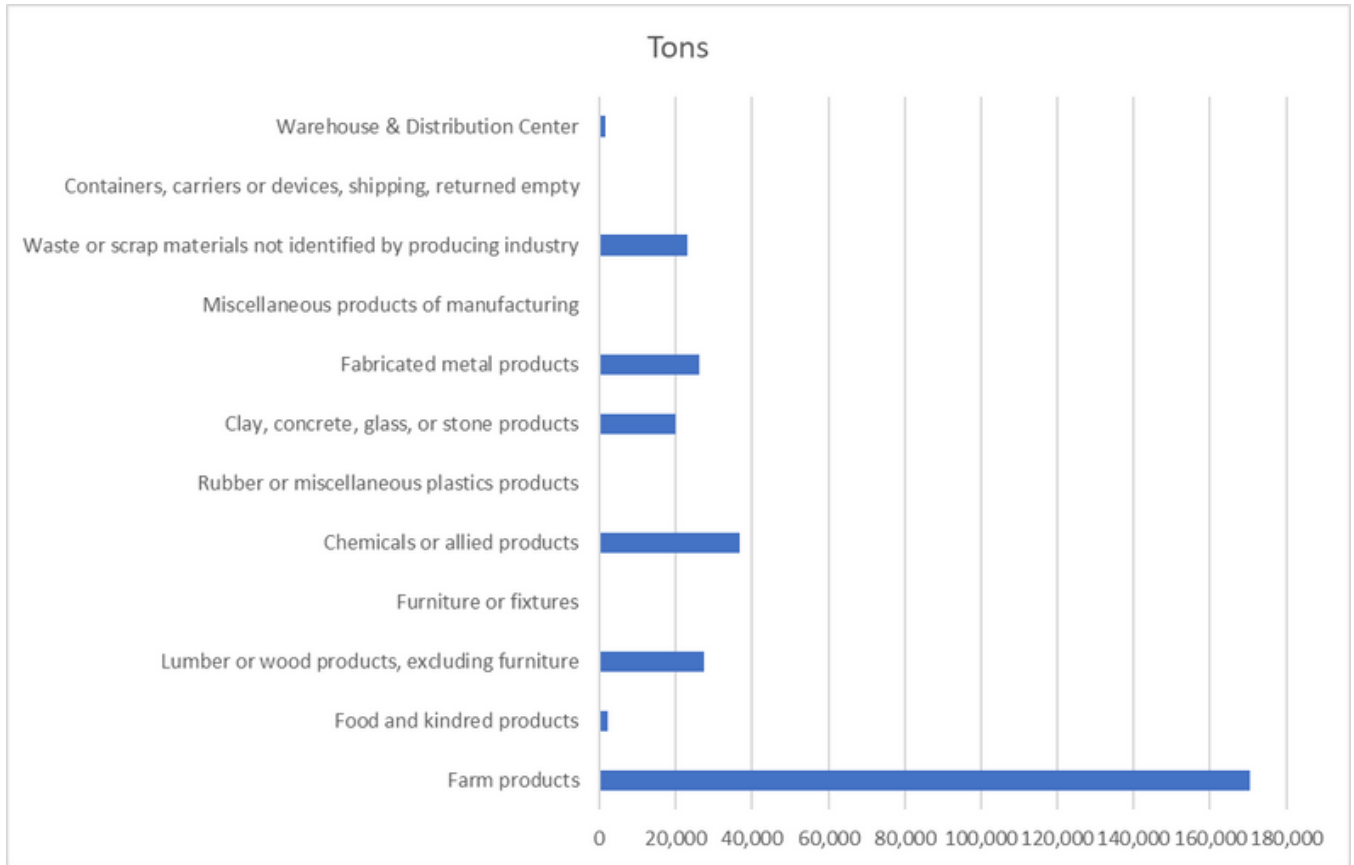

# EVANGELINE PARISH

## TOP TEN OUTBOUND TRIPS BY DESTINATION AND FREIGHT TYPE

Destination	Commodity	Mode	Trade Type	Tons	Units	Value	Average Miles	Entry Road	Exit Road
Monroe, LA	Petroleum Refining Products	Truck Truckload	Domestic	9,277	380	\$6,648,555	148	US 167	LA 10
Beaumont, TX	Petroleum Refining Products	Truck Truckload	Domestic	11,710	480	\$6,540,965	142	LA 13	LA 10
New Orleans, LA	Warehouse & Distribution Center	Truck PVT	Domestic	4,626	225	\$5,702,816	159	US167	LA 10
Evangeline Parish, LA	Valves or Pipe Fittings	Truck Truckload	Domestic	616	34	\$3,406,750	16		
Houston, TX	Motor Vehicles	Truck Truckload	Domestic	279	20	\$2,865,942	221	LA 13	LA 10
Houston, TX	Valves or Pipe Fittings	Truck Truckload	Domestic	512	28	\$2,828,447	223	LA 13	LA 10
Baton Rouge, LA	Warehouse & Distribution Center	Truck PVT	Domestic	2,286	111	\$2,817,721	88	US 167	LA 10
Beaumont, TX	Petroleum Refining Products	Truck PVT	Domestic	4,043	166	\$2,249,314	142	LA 13	LA 10
Dallas, LA	Warehouse & Distribution Center	Truck PVT	Domestic	1,755	85	\$2,164,112	346	US 167	LA 10
Jacksonville, FL	Warehouse & Distribution Center	Truck Truckload	Domestic	1,672	81	\$2,061,119	634	US 167	LA 10

# EVANGELINE PARISH

## OUTBOUND FREIGHT BY THE NUMBERS

Freight by Mode of Transport

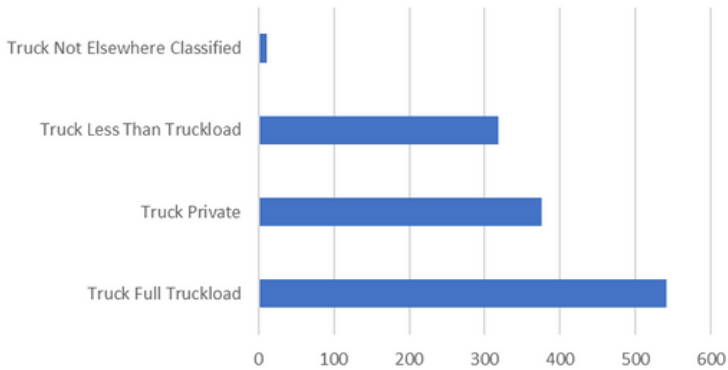

Trade Type

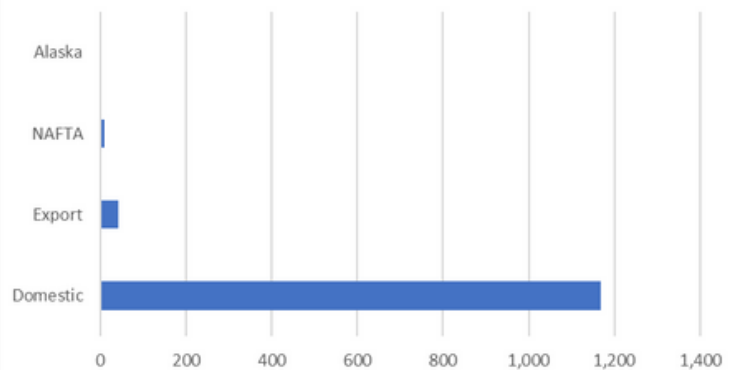

Outbound Freight Destinations

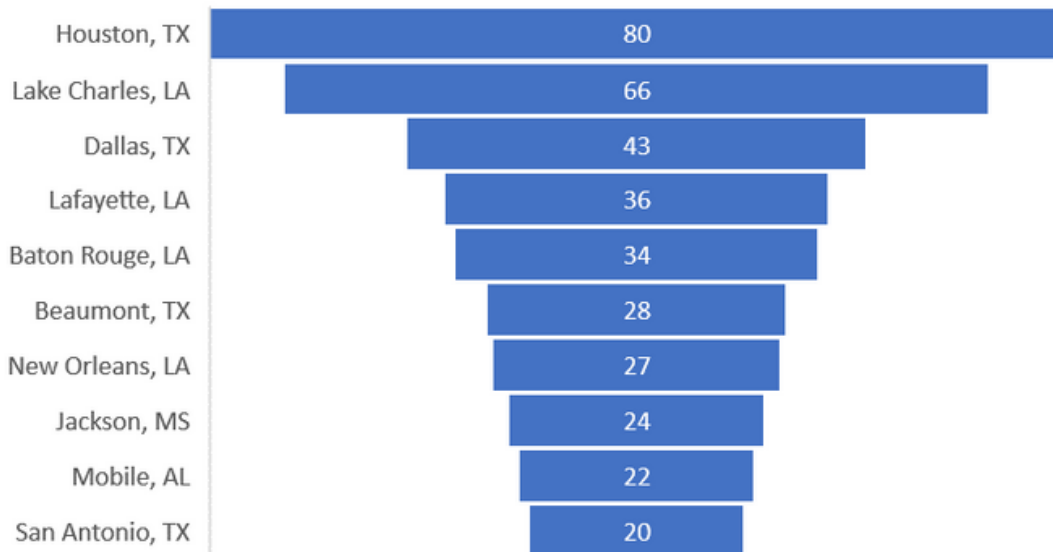

**AVERAGE TRIP MILEAGE: 686 MILES**

# EVANGELINE BY COMMODITY - INBOUND

Acadia Parish's highest valued commodities for inbound freight shipments is in the class of warehouse and distribution centers.

By tonnage, nonmetallic ores, minerals, excluding fuels dominate.

Nonmetallic ores, minerals, excluding fuels have the highest number of units that are brought into the parish.

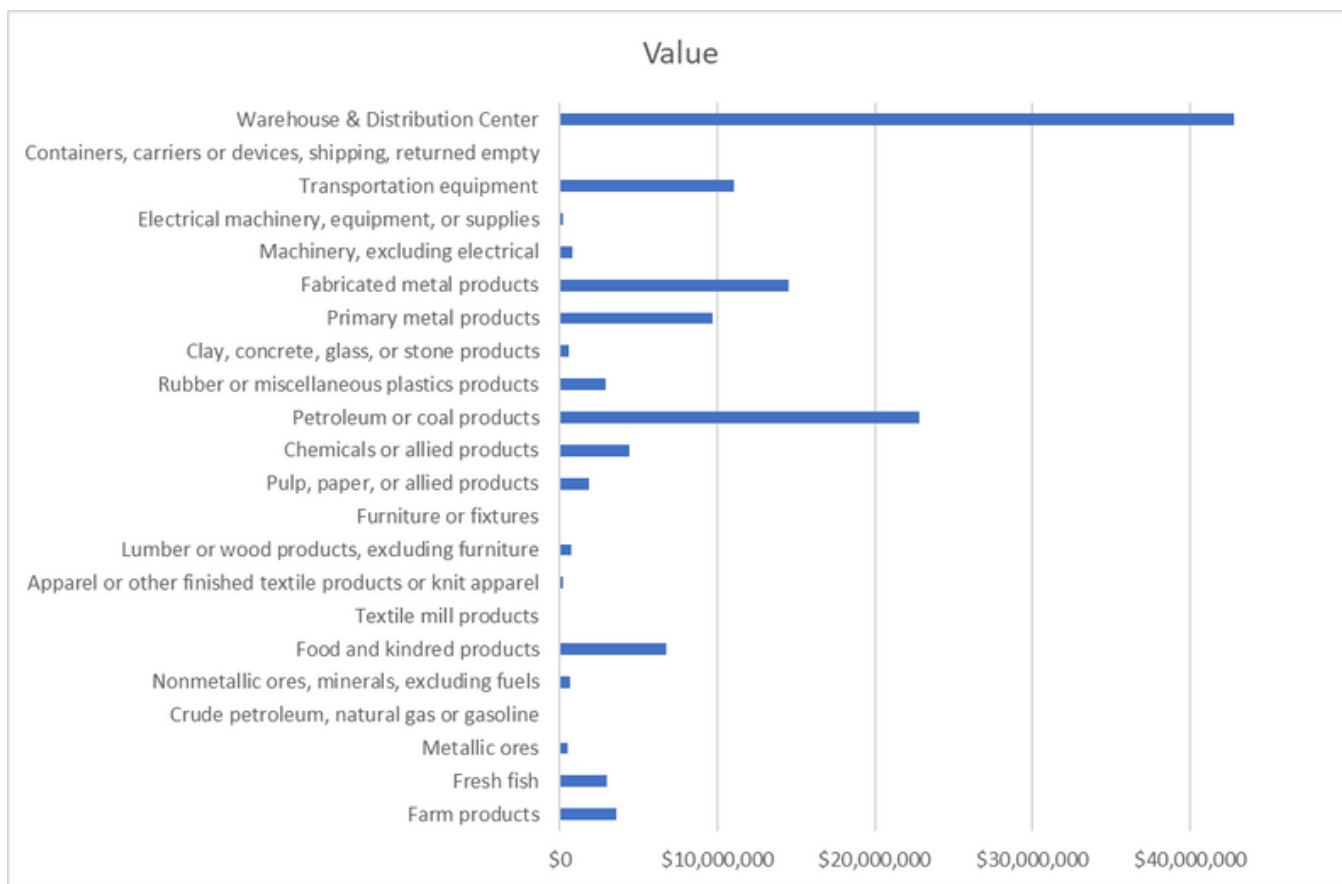

**TOTAL VALUE: \$127,219,166**

**TOTAL TONNAGE: 215,607**

**TOTAL UNITS: 8,851**

# EVANGELINE BY COMMODITY - INBOUND

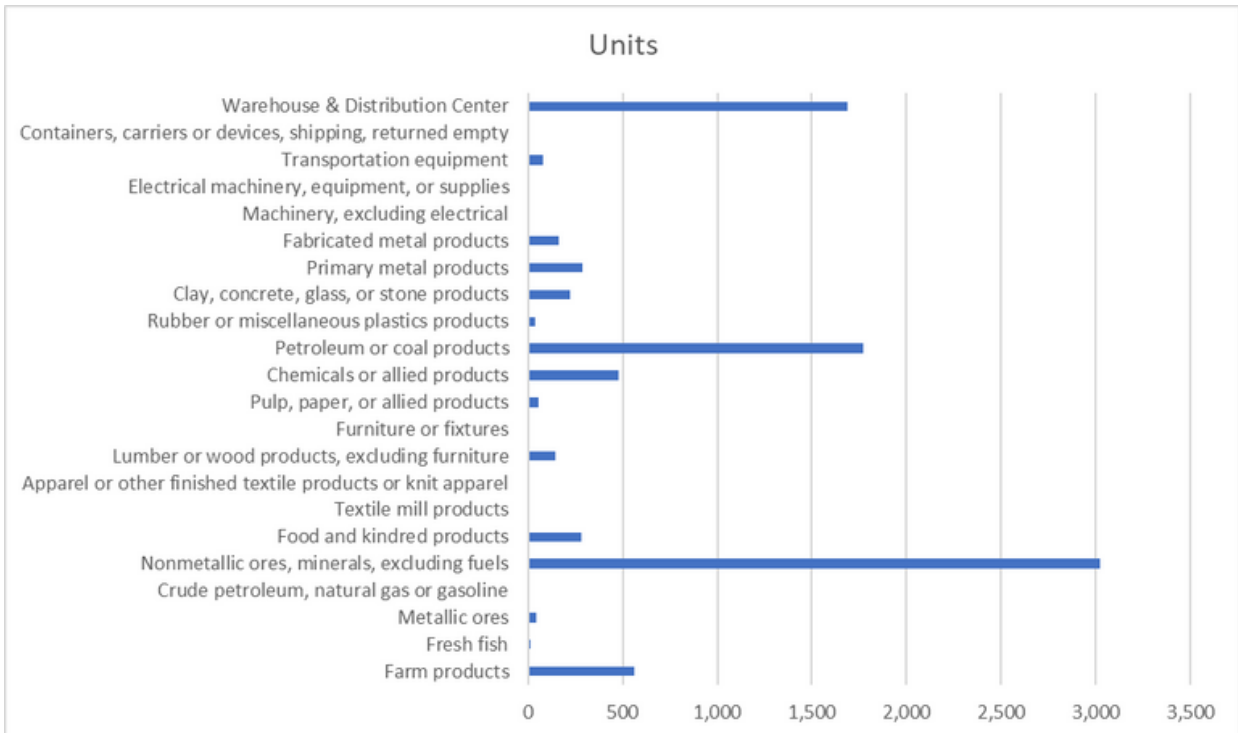
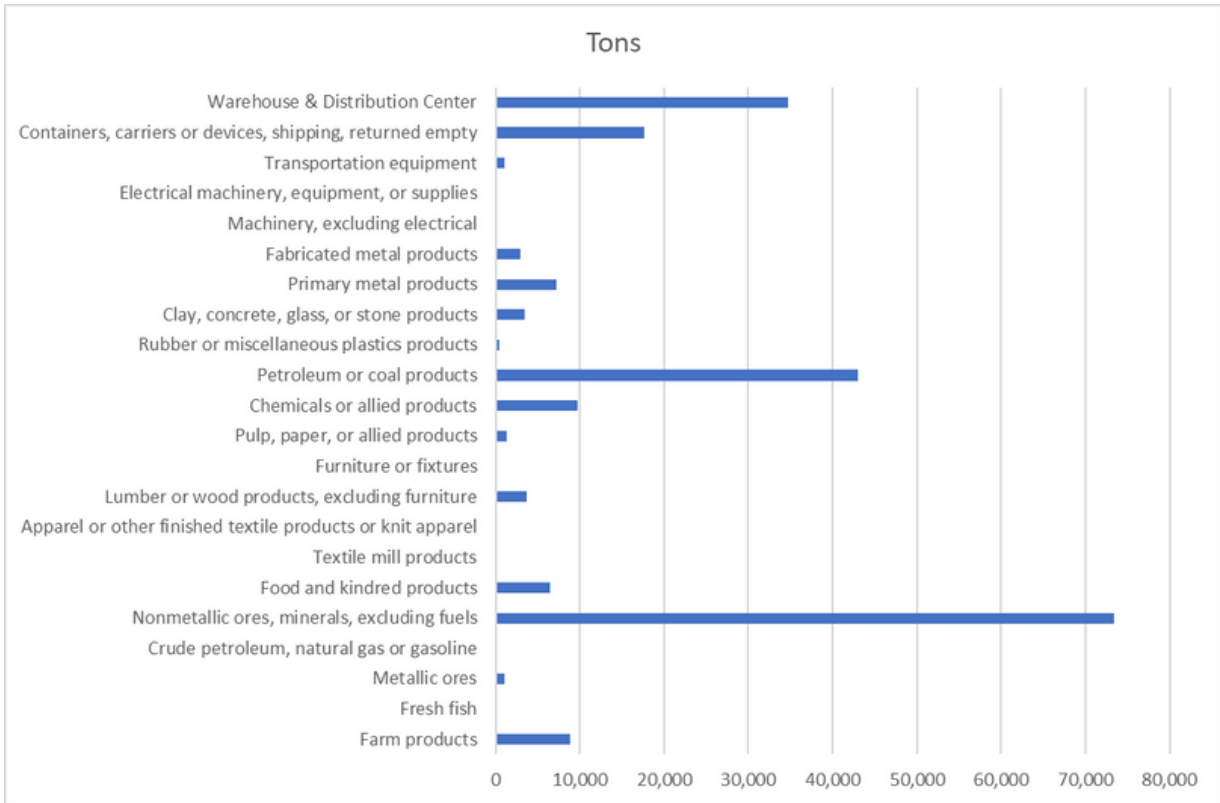

# EVANGELINE PARISH

## TOP TEN INBOUND TRIPS BY ORIGIN AND FREIGHT TYPE

Origin Region	Commodity	Mode	Trade Type	Tons	Units	Value	Average Miles	Entry Road	Exit Road
Monroe, LA	Petroleum Refining Products	Truck Truckload	Domestic	9,277	380	\$6,648,555	148	US 167	LA 10
Beaumont, TX	Petroleum Refining Products	Truck Truckload	Domestic	11,710	480	\$6,540,965	142	LA 13	LA 10
New Orleans, LA	Warehouse & Distribution Center	Truck PVT	Domestic	4,626	225	\$5,702,816	159	US 167	LA 10
Evangeline Parish, LA	Valves or Pipe Fittings	Truck Truckload	Domestic	616	34	\$3,406,750	16		
Houston, TX	Motor Vehicles	Truck Truckload	Domestic	279	20	\$2,865,942	221	LA 13	LA 10
Houston, TX	Valves or Pipe Fittings	Truck Truckload	Domestic	512	28	\$2,828,447	223	LA 13	LA 10
Baton Rouge, LA	Warehouse & Distribution Center	Truck PVT	Domestic	2,286	111	\$2,817,721	88	US 167	LA 10
Beaumont, TX	Petroleum Refining Products	Truck PVT	Domestic	4,043	166	\$2,249,314	142	LA 13	LA 10
Dallas, TX	Warehouse & Distribution Center	Truck PVT	Domestic	1,755	85	\$2,164,112	346	US 167	LA 10
Jacksonville, FL	Warehouse & Distribution Center	Truck Truckload	Domestic	1,672	81	\$2,061,119	634	US 167	LA 10



# EVANGELINE PARISH

## INBOUND FREIGHT BY THE NUMBERS

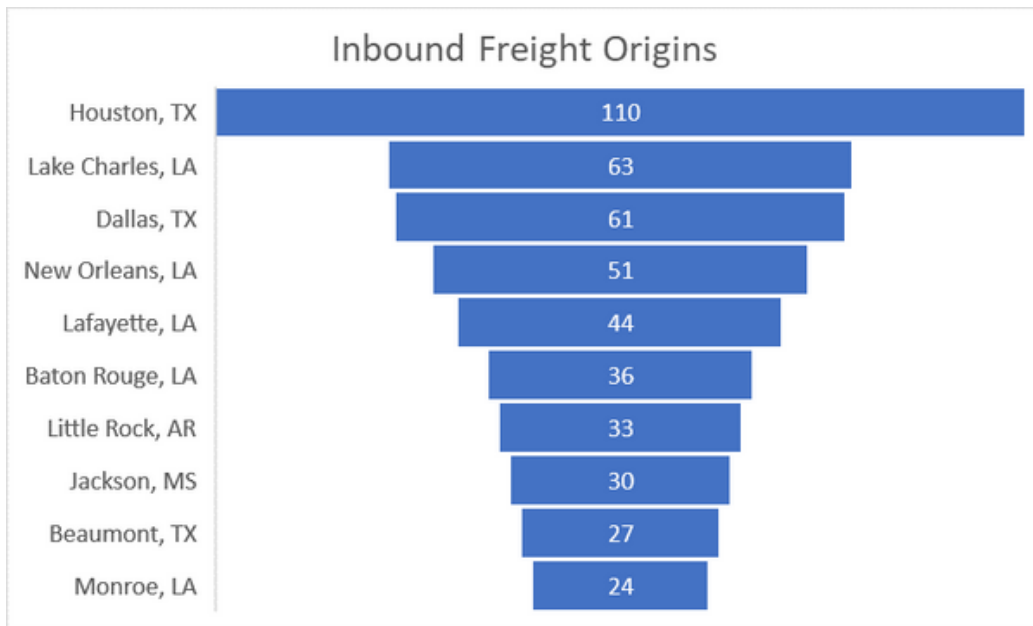
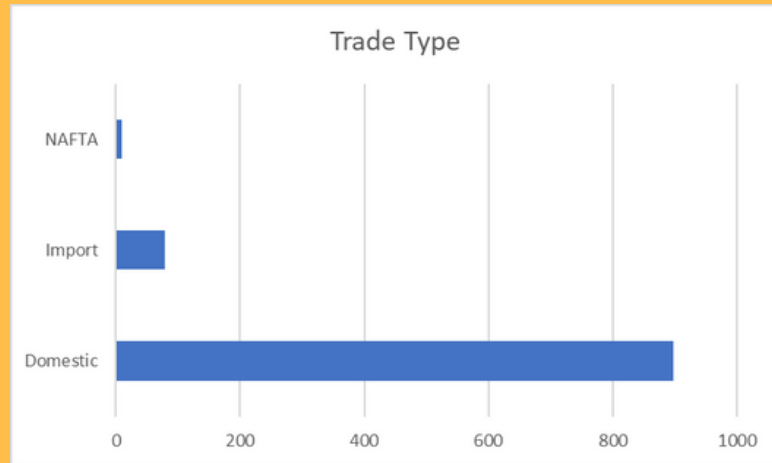
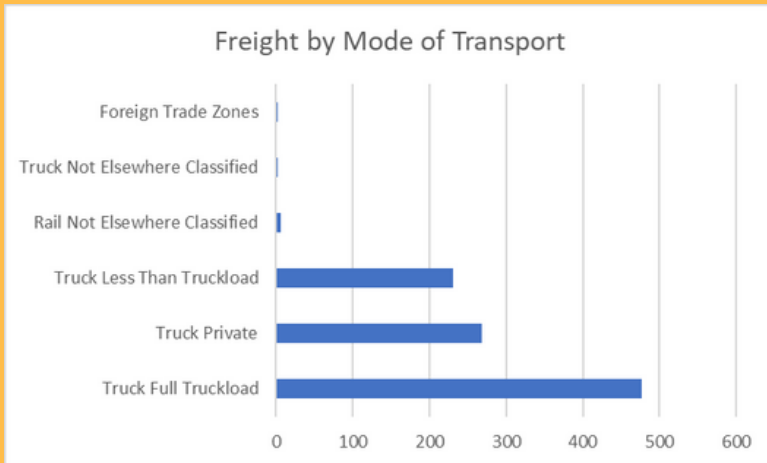

**AVERAGE TRIP MILEAGE: 469 MILES**

# IBERIA PARISH FREIGHT PROFILE

Iberia Parish is the easternmost parish in the Acadiana region.

It's primary freight transportation network is US Highway 90 and LA 182 which runs a parallel north/south route to US Highway 90.

The Acadiana Regional Airport is located along US Highway 90 that provides general aviation with a fully staffed Air Traffic Control Tower.

BSNF and UP jointly own the rail line that mirrors the US 90 corridor as well as one short line operator Louisiana Delta Railroad.

The Intercoastal waterway provides the Port of Iberia access to the Gulf of Mexico.

## Iberia Parish Profile

69,900 residents  
in 2020



26,541 jobs  
in 2020



30,924 housing units  
in 2020



# Iberia Parish Truck and Rail Network

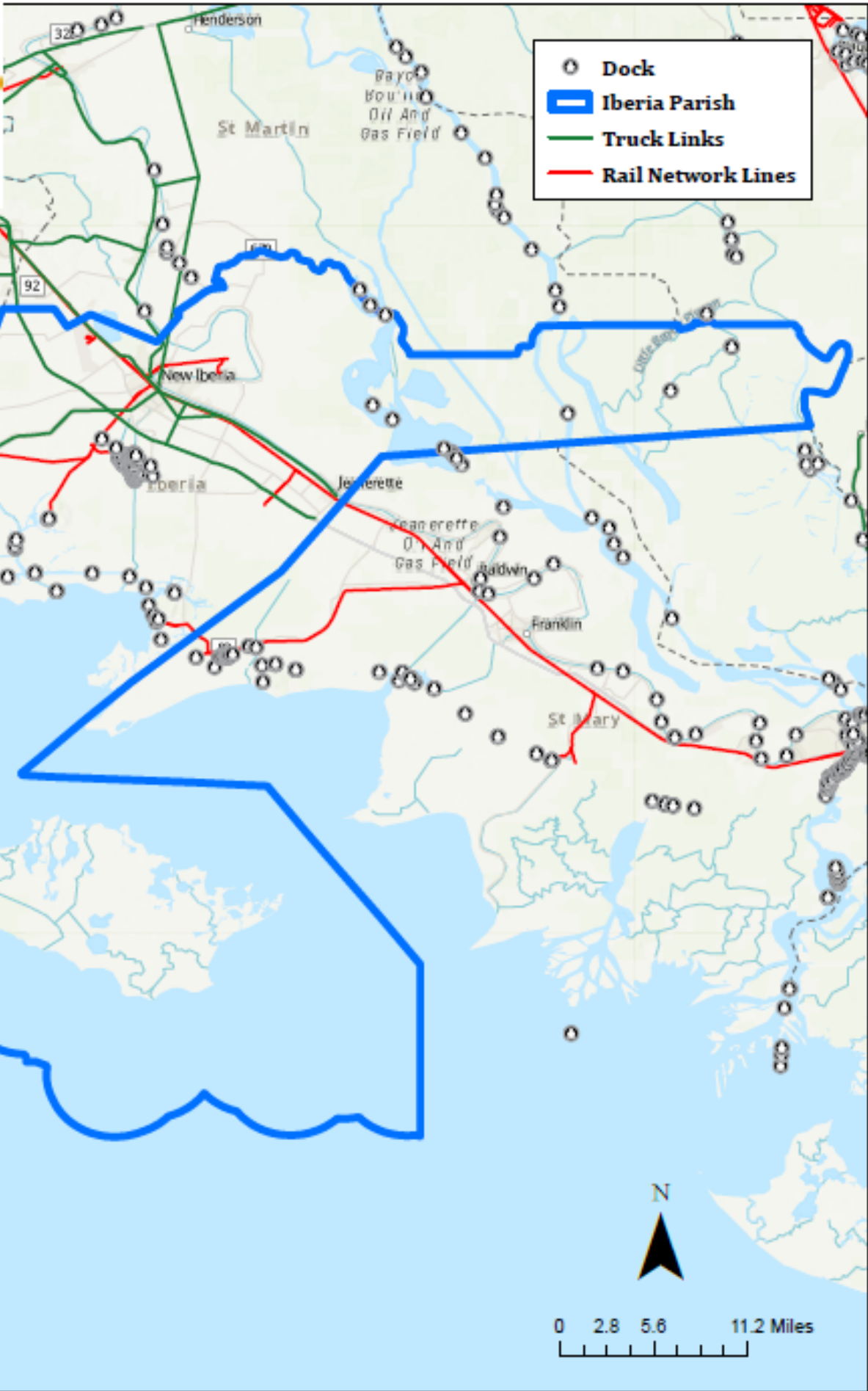

# IBERIA BY COMMODITY - OUTBOUND

Iberia Parish's highest valued commodities for outbound freight shipments are in the class of chemical or allied products.

By Tonage nonmetallic ores, minerals, excluding fuels.

Empty freight containers make up the most units shipped out of the parish.

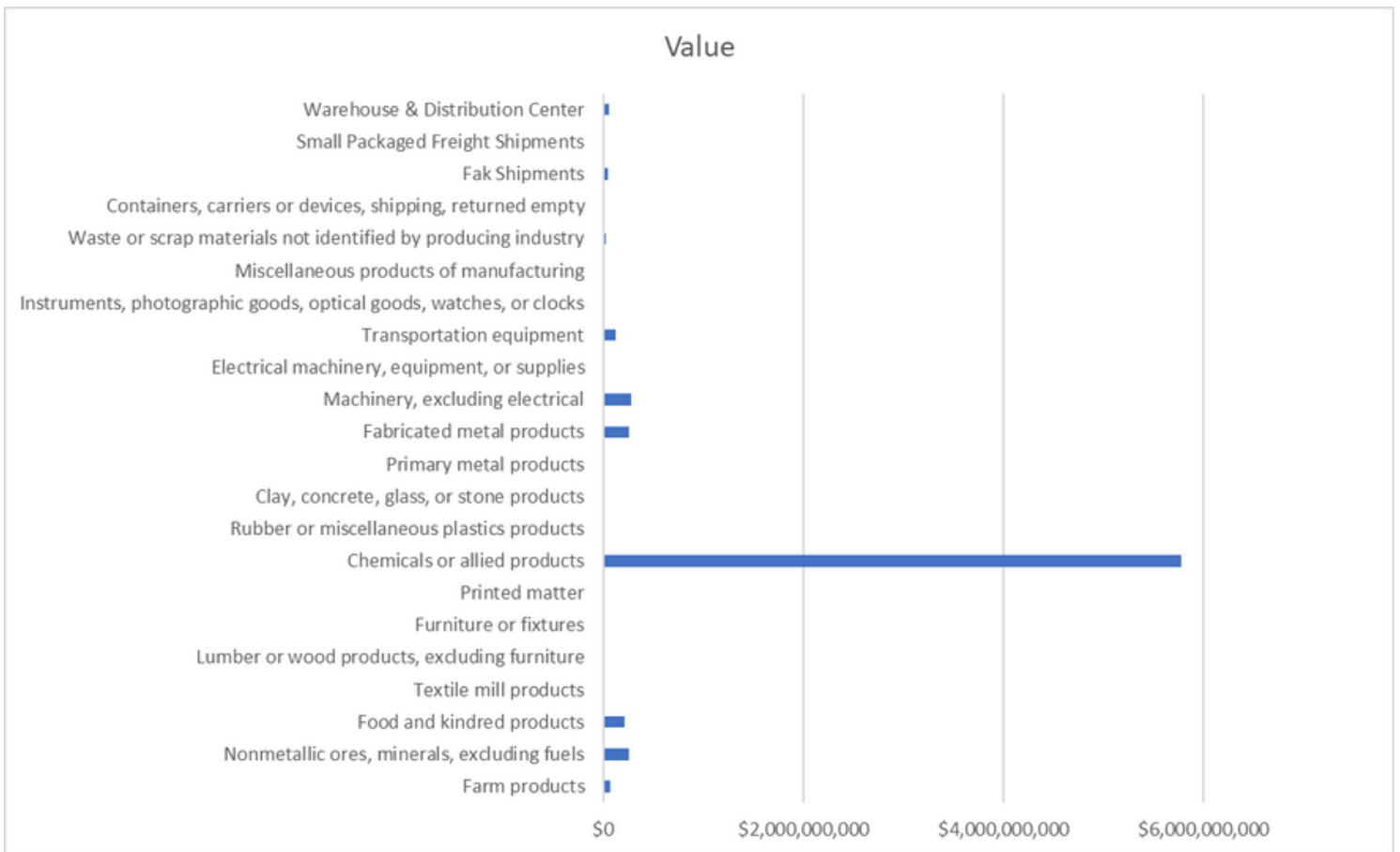

**TOTAL VALUE: \$7,123,155,843**  
**TOTAL TONNAGE: 8,440,281**  
**TOTAL UNITS: 490,455**

# IBERIA BY COMMODITY - OUTBOUND

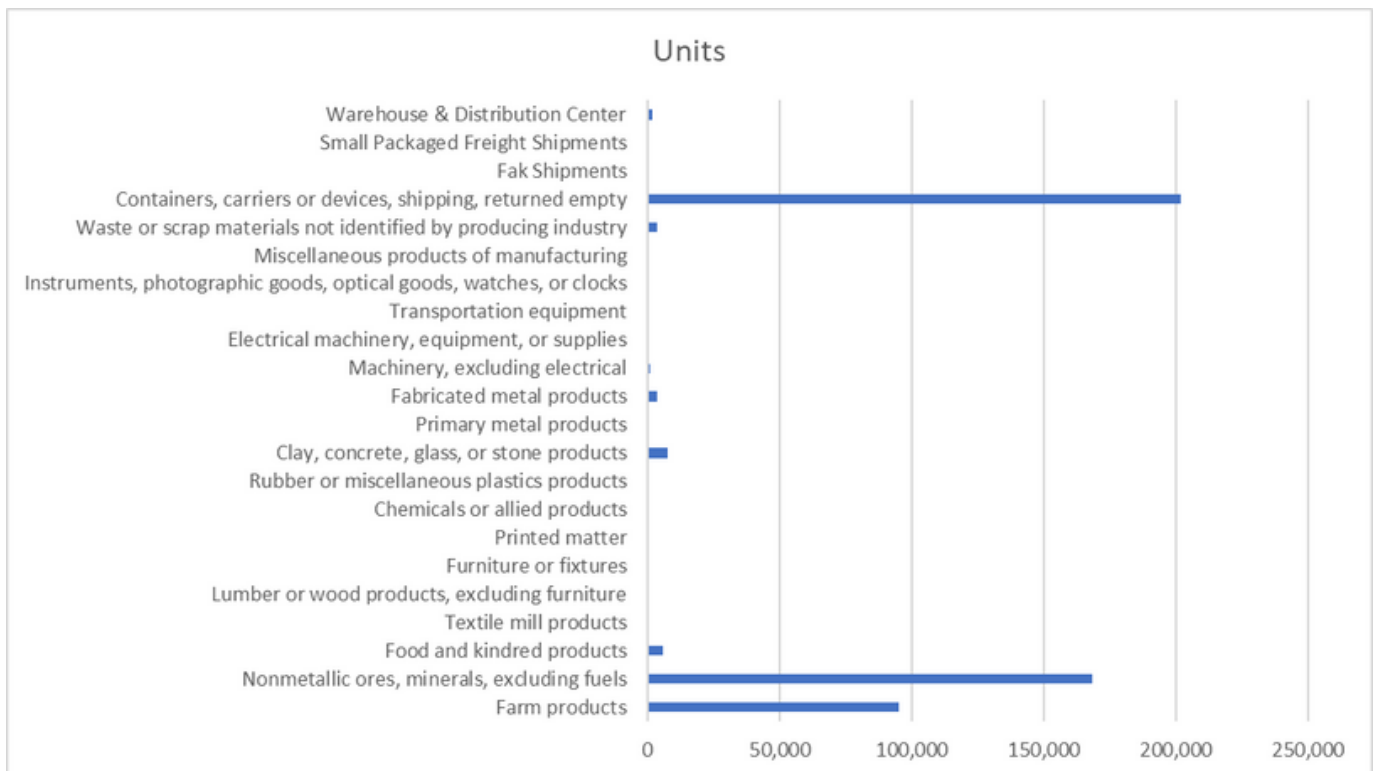
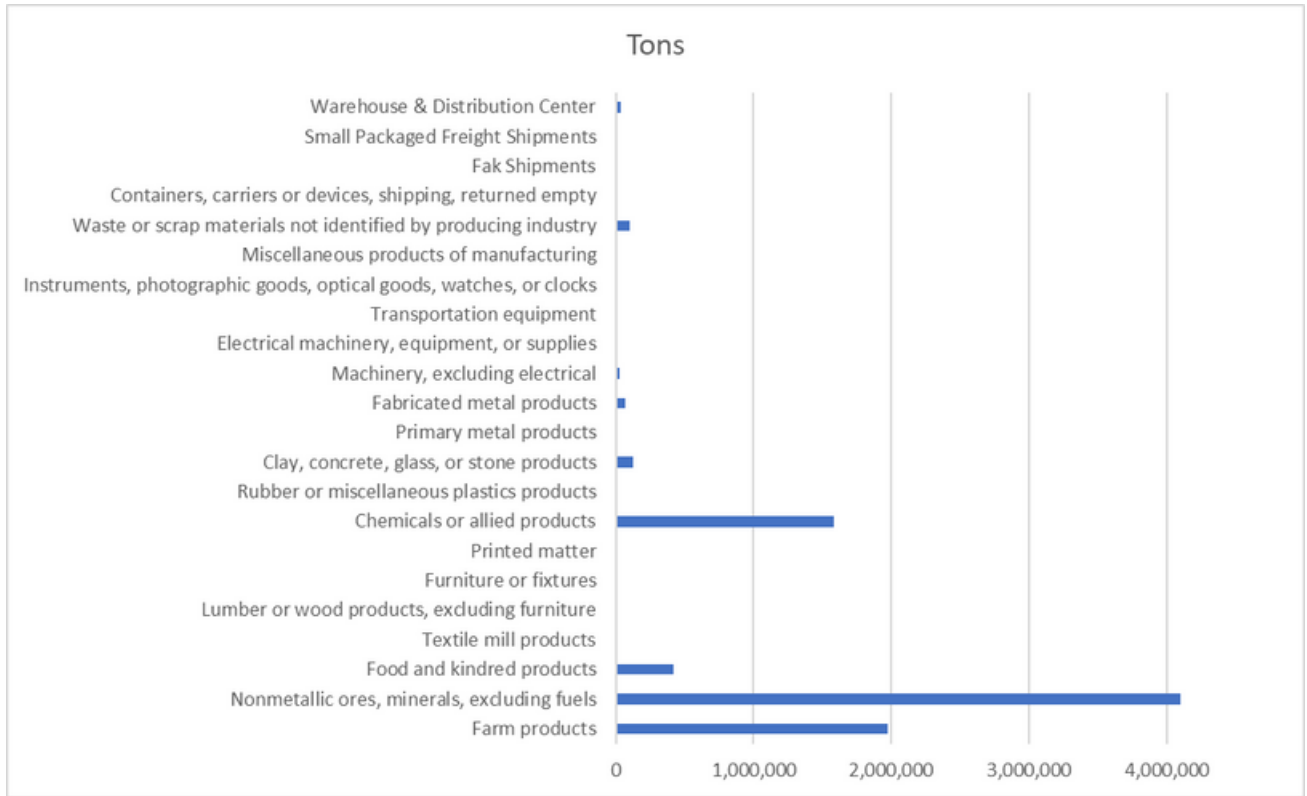

# IBERIA PARISH

## TOP TEN OUTBOUND TRIPS BY DESTINATION AND FREIGHT TYPE

Destination Region	Commodity	Mode	Trade Type	Tons	Units	Value
Chicago, IL	Chemical Preparations, Nec	Water	Domestic	195,316	0	\$716,661,800
Minneapolis, MN	Chemical Preparations, Nec	Water	Domestic	174,532	0	\$640,399,900
Cincinnati, OH	Chemical Preparations, Nec	Water	Domestic	168,579	0	\$618,554,800
Pittsburgh, PA	Chemical Preparations, Nec	Water	Domestic	146,364	0	\$537,045,400
Davenport , IA	Chemical Preparations, Nec	Water	Domestic	127,926	0	\$469,391,900
Knoxville, TN	Chemical Preparations, Nec	Water	Domestic	105,291	0	\$386,337,400
Nashville, TN	Chemical Preparations, Nec	Water	Domestic	99,790	0	\$366,152,800
Illinois Portion of St. Louis	Chemical Preparations, Nec	Water	Domestic	57,556	0	\$211,186,800
Missouri Portion of St. Louis	Chemical Preparations, Nec	Water	Domestic	55,119	0	\$202,243,900
West Virginia Portion of Pittsburgh	Chemical Preparations, Nec	Water	Domestic	41,091	0	\$150,771,100

# IBERIA PARISH

# OUTBOUND FREIGHT BY THE NUMBERS

### Freight by Mode of Transport

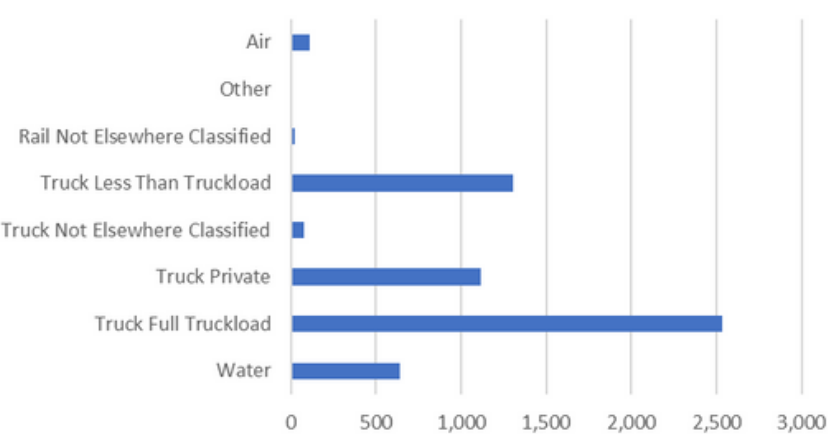

### Trade Type

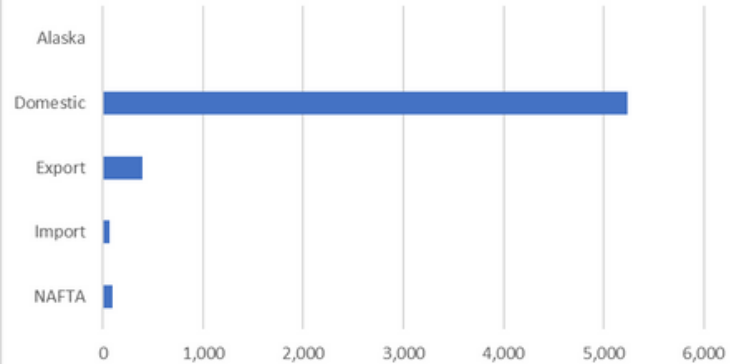

### Outbound Freight Destinations

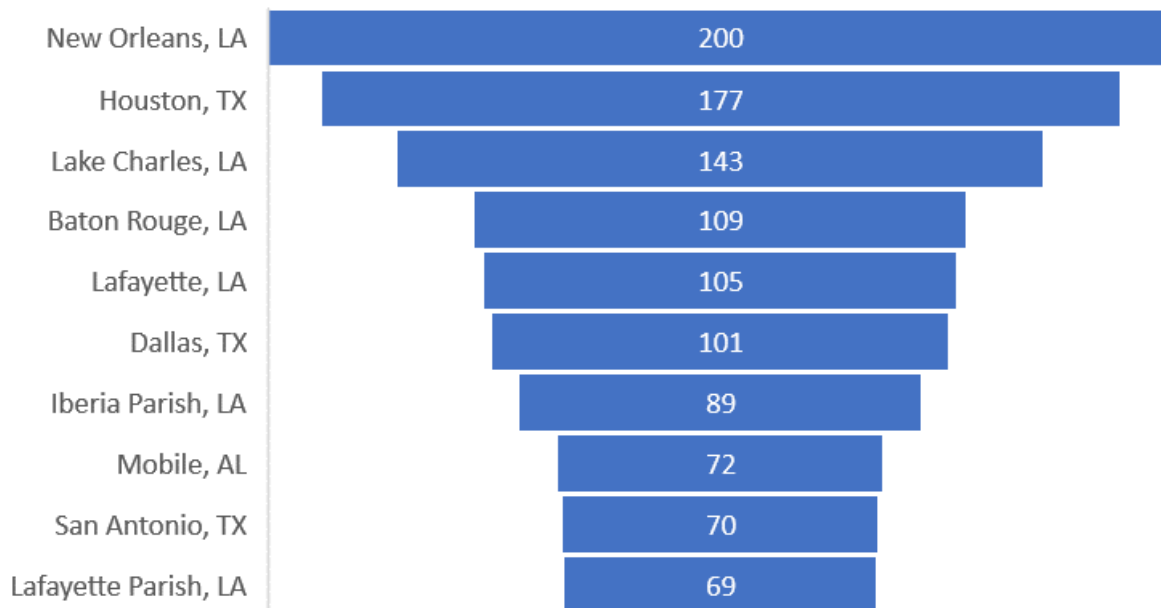

**AVERAGE TRIP MILEAGE: 725 MILES**

# IBERIA BY COMMODITY - INBOUND

Iberia Parish's highest valued commodities for inbound freight shipments are primarily metal products such as iron or steel.

By tonnage, farm products dominate, mostly in the form of misc. field crops.

Empty freight containers have the highest number of units that are brought into the parish.

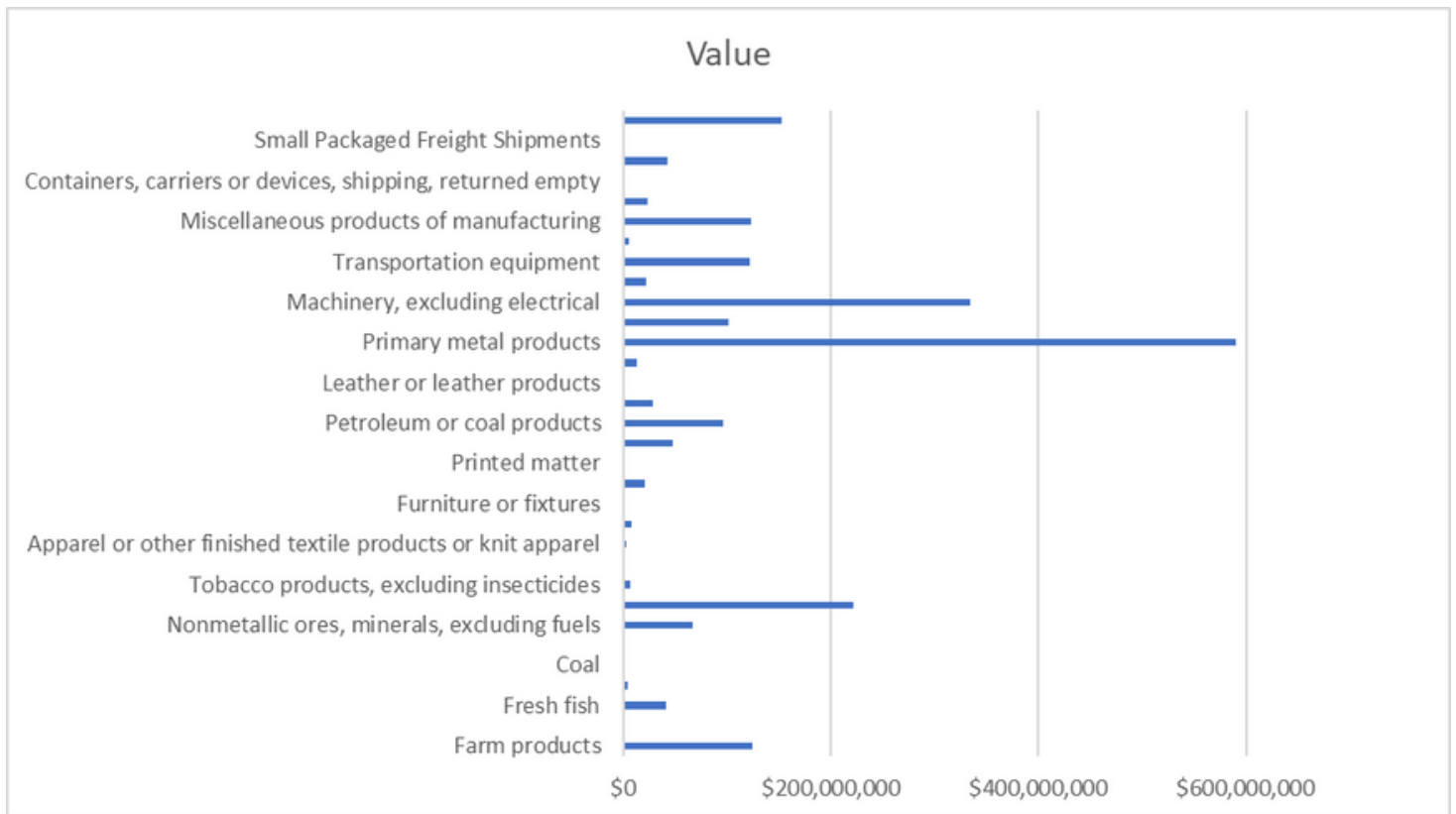

**TOTAL VALUE: \$2,201,155,753**  
**TOTAL TONNAGE: 4,759,583**  
**TOTAL UNITS: 485,902**



# IBERIA BY COMMODITY - INBOUND

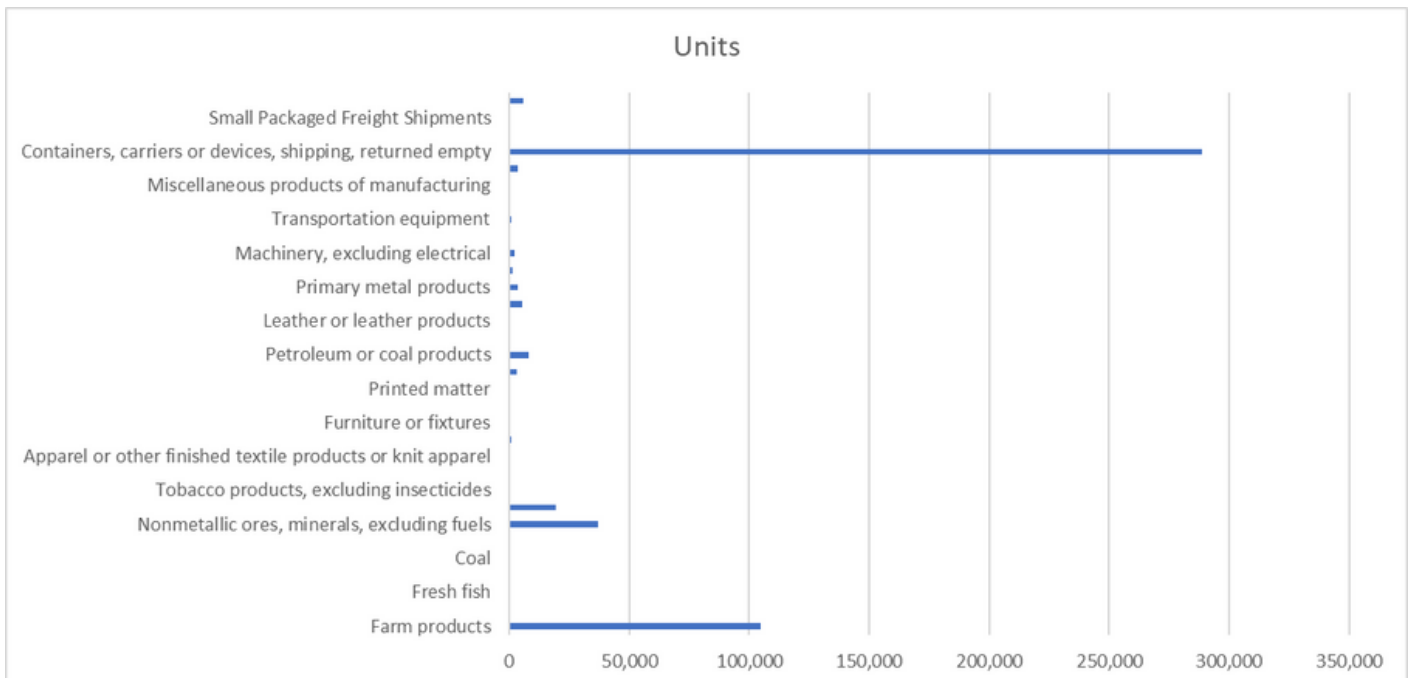
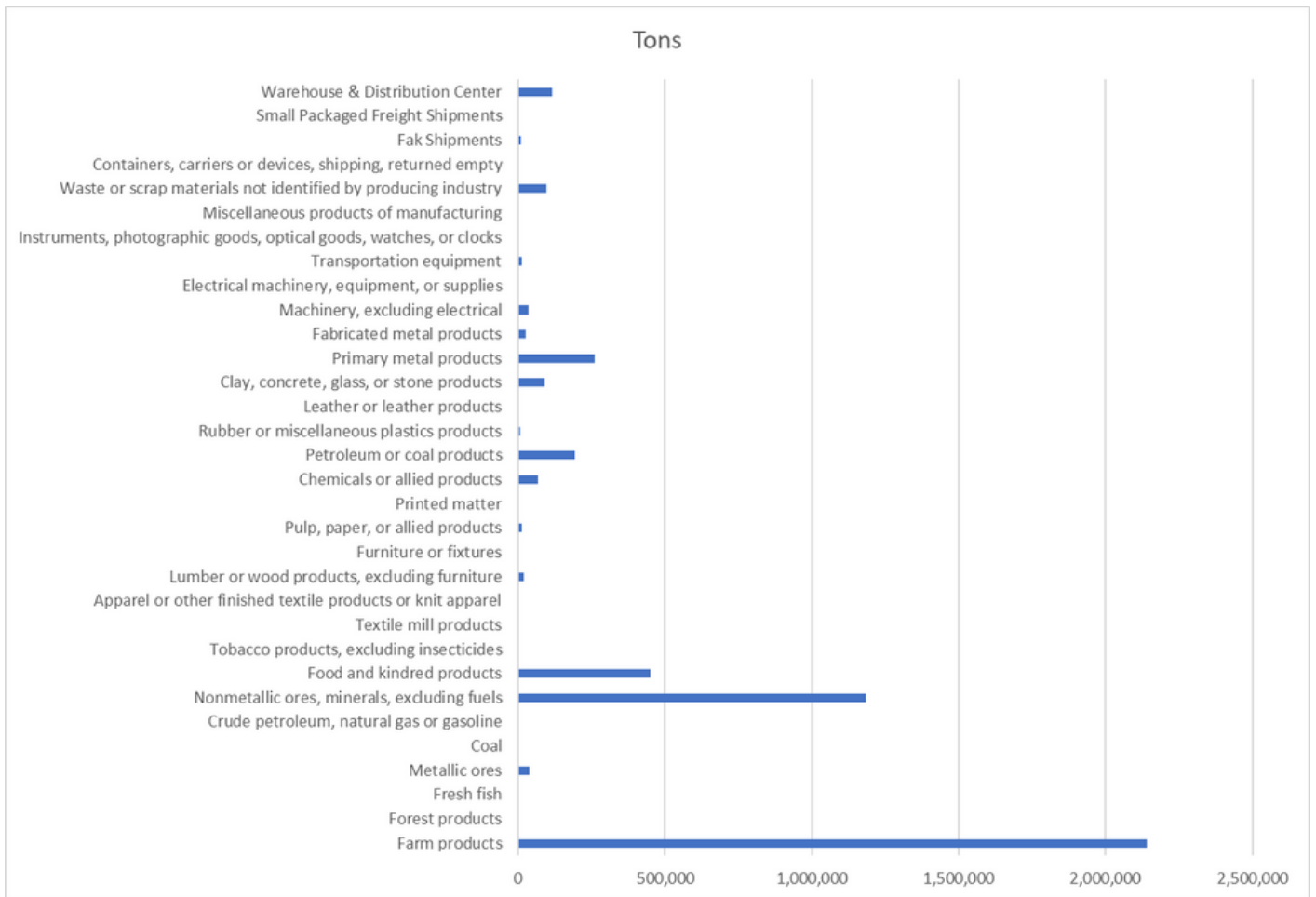

# IBERIA PARISH

## TOP TEN INBOUND TRIPS BY ORIGIN AND FREIGHT TYPE

Origin Region	Commodities	Mode	Trade Type	Tons	Units	Value	Average Miles	Entry Road	Exit Road
Iberia Parish, LA	Misc. Field Crops	Truck Private	Domestic	637,933	30,843.35	\$21,336,960	16		
St. Martin Parish, LA	Misc. Field Crops	Truck Private	Domestic	351,572	16,998.10	\$11,764,060	44.70	I-10	LA 182
Iberia Parish, LA	Misc. Field Crops	Truck Full Truckload	Domestic	154,378	7,464.02	\$5,163,600	16.00		
Vermillion Parish, LA	Misc. Field Crops	Truck Private	Domestic	129,097	6,241.69	\$4,366,270	31.00	LA 14	LA 182
Lake Charles, LA	Misc. Field Crops	Truck Private	Domestic	116,826	5,648.40	\$4,104,820	102.99	I-49	LA 182
Baton Rouge, LA	Misc. Field Crops	Truck Private	Domestic	86,797	4,196.53	\$3,143,943	82.21	I-10	LA 182
St. Martin Parish, LA	Misc. Field Crops	Truck Full Truckload	Domestic	85,060	4,112.55	\$2,844,141	44.70	I-10	LA 182
Shreveport, LA	Gravel or Sand	Truck Full Truckload	Domestic	66,126	2,720.08	\$4,774,409	255.87	I-49	LA 182
New Orleans, LA	Misc Nonmetallic Minerals, Nec	Water	Domestic	94,204	0.00	\$4,769,949	0.00		
Little Rock, AR	Iron or Steel Castings	Water	Domestic	74,570	0.00	\$203,127,300	0.00		

# IBERIA PARISH

# INBOUND FREIGHT BY THE NUMBERS

### Freight by Mode of Transport

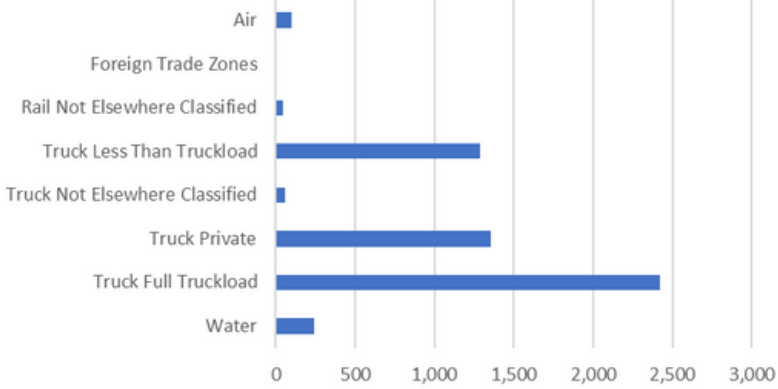

### Trade Type

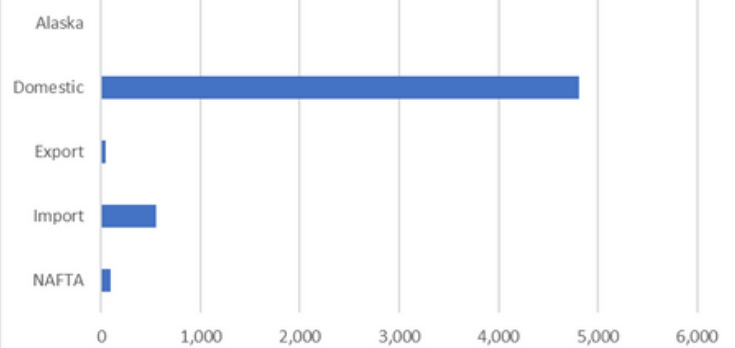

### Inbound Freight Origins

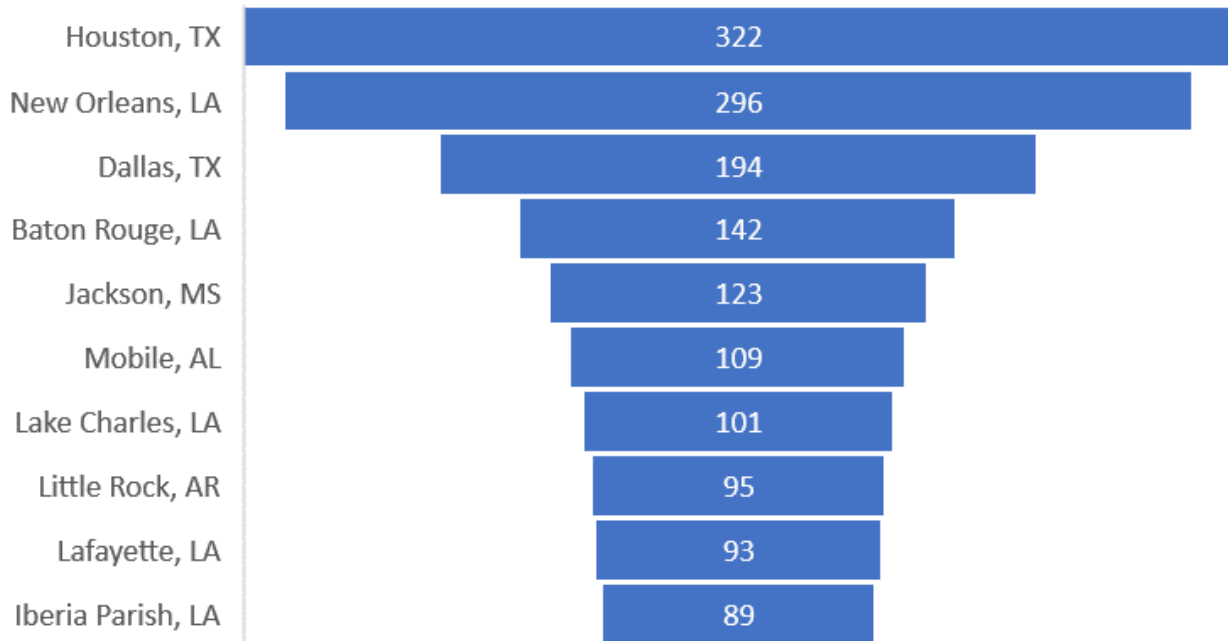

**AVERAGE TRIP MILEAGE: 507 MILES**

# LAFAYETTE PARISH FREIGHT PROFILE

Lafayette Parish falls at the center of the Acadiana region.

It's primary freight transportation network is Interstate 10 and Interstate 49 and US Highway 90 south of I-10.

BSNF and UP jointly own the rail line that mirrors I-10 east to west and US Highway 90 to the south.

The Lafayette Regional Airport provides both commercial and cargo air transportation.

## Lafayette Parish Profile

241,800 residents  
in 2020



132,852 jobs  
in 2020



107,922 housing units  
in 2020



# Lafayette Parish Truck and Rail Network

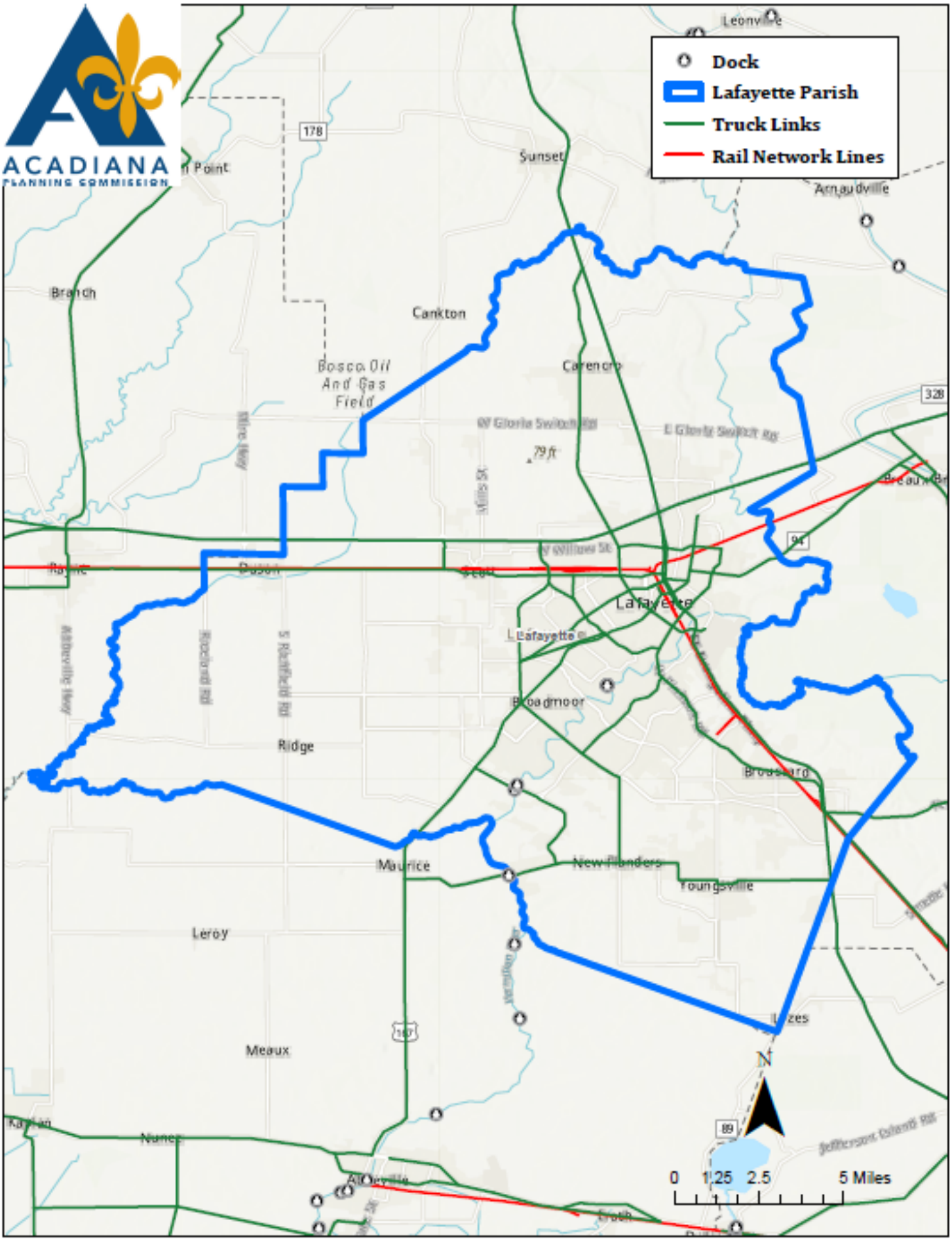

# LAFAYETTE BY COMMODITY - OUTBOUND

Lafayette Parish's highest valued commodities for outbound freight shipments is machinery, excluding electrical such as farm, construction and oil field machinery and equipment.

Clay, concrete, glass and stone products have the most tonnage shipped out of the parish.

Empty freight containers account for the most units shipped out of the parish.

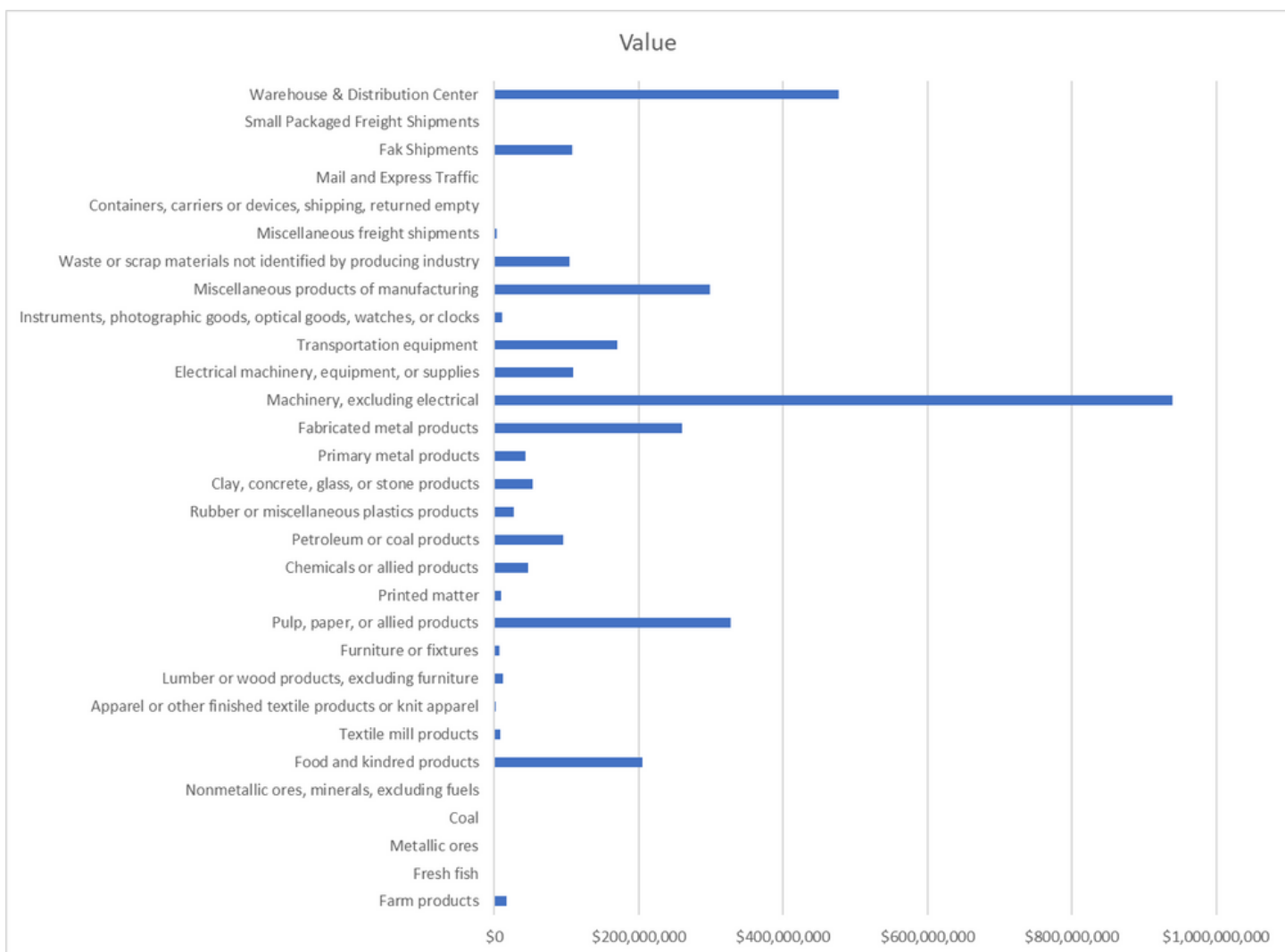

**TOTAL VALUE: \$3,332,362,205**  
**TOTAL TONNAGE: 2,301,715**  
**TOTAL UNITS: 306,220**

# LAFAYETTE BY COMMODITY - OUTBOUND

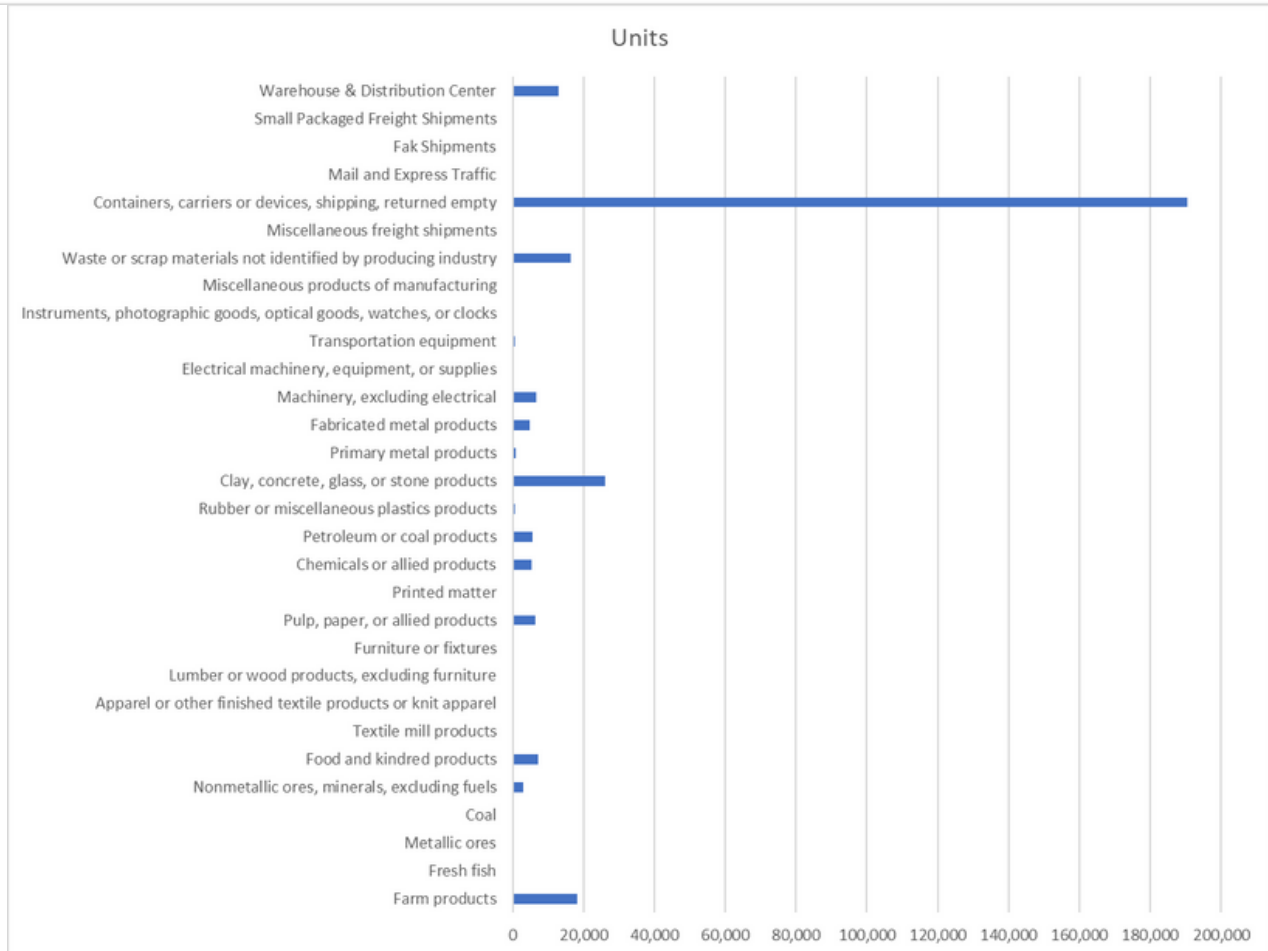
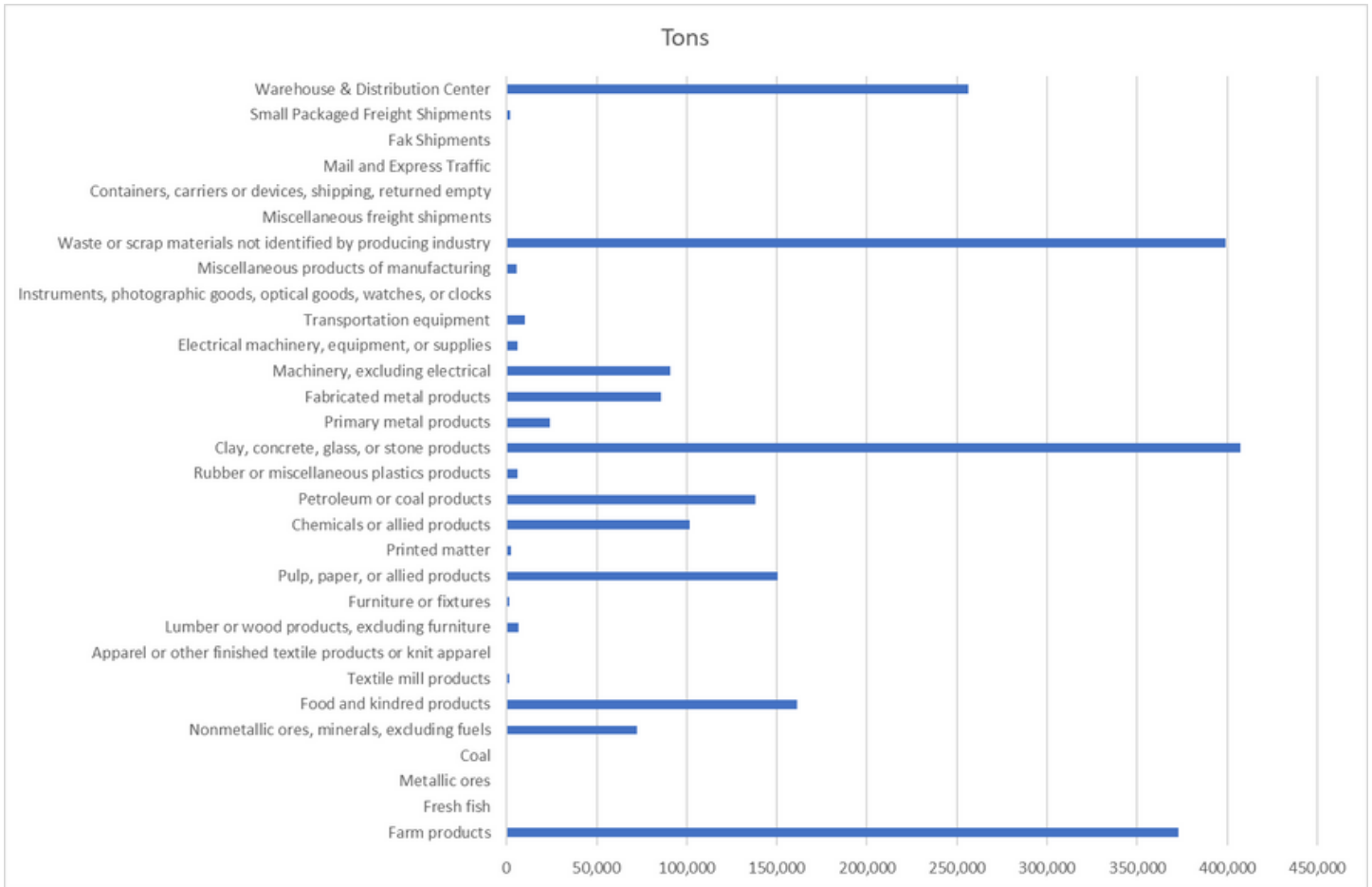

# LAFAYETTE PARISH

## TOP TEN OUTBOUND TRIPS BY DESTINATION AND FREIGHT TYPE

Destination	Commodity	Mode	Trade Type	Tons	Units	Value	Average Miles	Entry Road	Exit Road
Lafayette Parish, LA	Oil Field Machinery or Equipment	Truck Full Truckload	Domestic	10,709.93	785.26	\$129,240,900	16		
McAllen, TX	Misc Manufacturing Products	Air	Domestic	99.20	0.00	\$81,118,100	0		
Lafayette Parish, LA	Air Freight Drayage from Airport	Truck Full Truckload	Domestic	6,620.15	336.05	\$74,084,420	16		
New Orleans, LA	Rail Intermodal Drayage to Ramp	Truck Full Truckload	Domestic	14,955.15	1,062.19	\$69,659,380	139	US 167	I-10
Houston, TX	Containers or Boxes,paper	Truck Private	Domestic	18,269.45	765.34	\$39,818,080	227	LA 3025	I-10
Lafayette Parish, LA	Air Freight Drayage to Airport	Truck Full Truckload	Domestic	2,850.84	144.71	\$31,903,030	16		
New Jersey Portion of New York, NY	Misc Manufacturing Products	Air	Domestic	38.51	0.00	\$31,488,400	0		
Dallas, TX	Oil Field Machinery or Equipment	Truck Full Truckload	Domestic	2,556.00	187.41	\$30,844,240	393	US 167	I-49
Dallas, TX	Misc Manufacturing Products	Air	Domestic	35.98	0.00	\$29,420,300	0		
Vermilion Parish, LA	Oil Field Machinery or Equipment	Truck Full Truckload	Domestic	2,071.17	151.86	\$24,993,580	26	LA 3025	LA 14



# LAFAYETTE PARISH

## OUTBOUND FREIGHT BY THE NUMBERS

### Freight by Mode of Transport

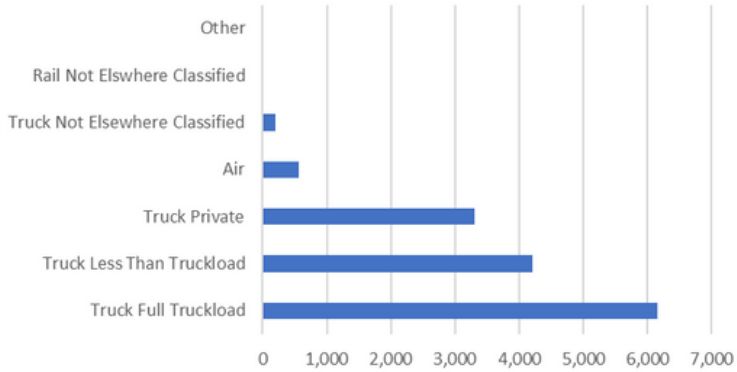

### Trade Type

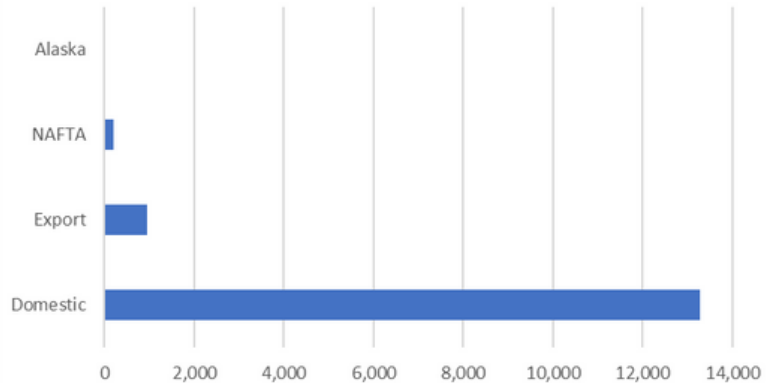

### Outbound Freight Destinations

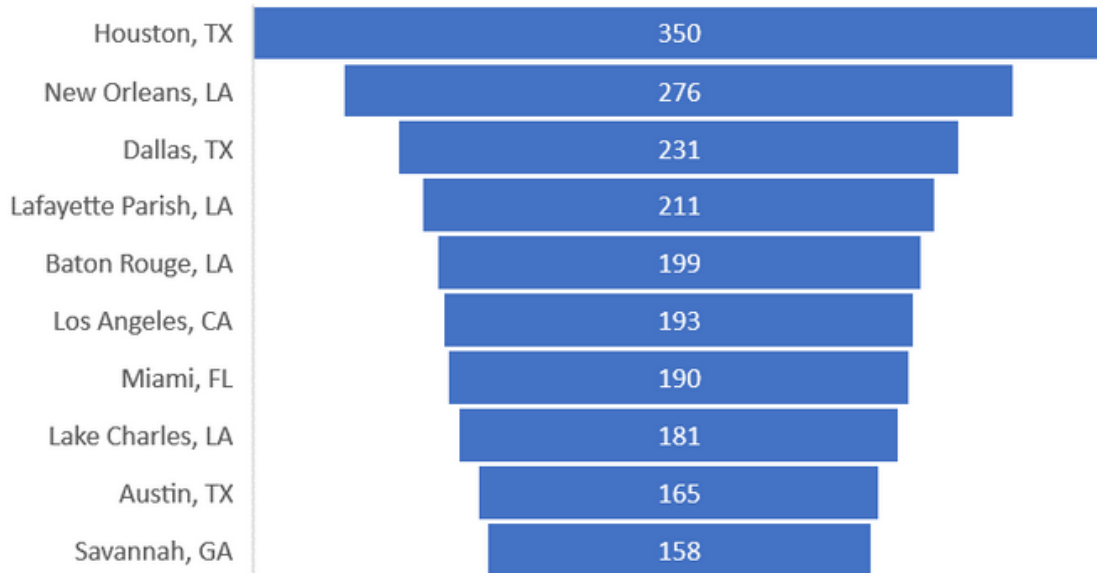

**AVERAGE TRIP MILEAGE: 829 MILES**

# LAFAYETTE BY COMMODITY - INBOUND

Lafayette Parish's highest valued commodities for inbound freight shipments is machinery, excluding electrical.

By tonnage, nonmetallic ores, minerals, excluding fuels dominate.

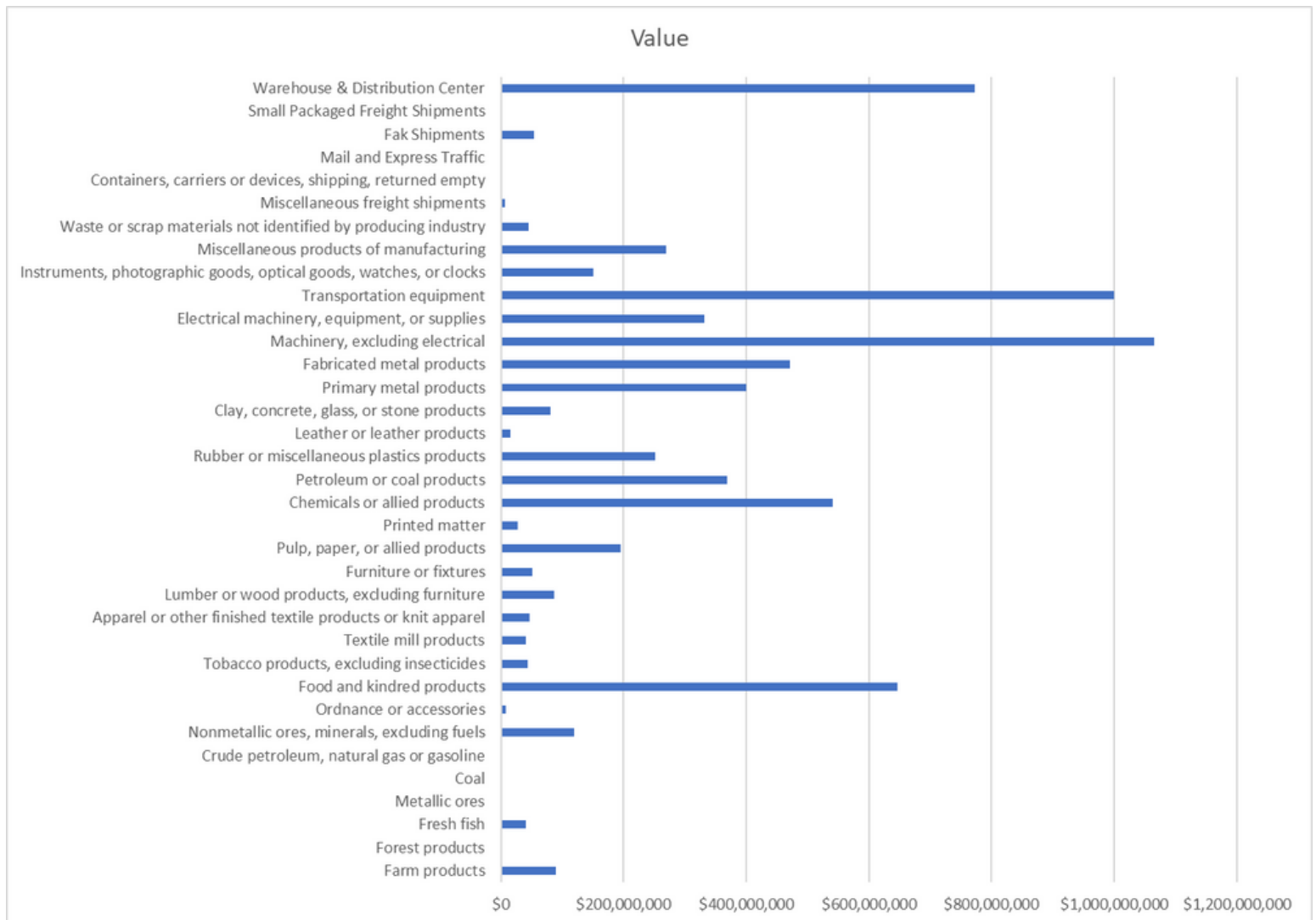

**TOTAL VALUE: \$7,226,529,707**  
**TOTAL TONNAGE: 4,974,985**  
**TOTAL UNITS: 345,198**

# LAFAYETTE BY COMMODITY - INBOUND

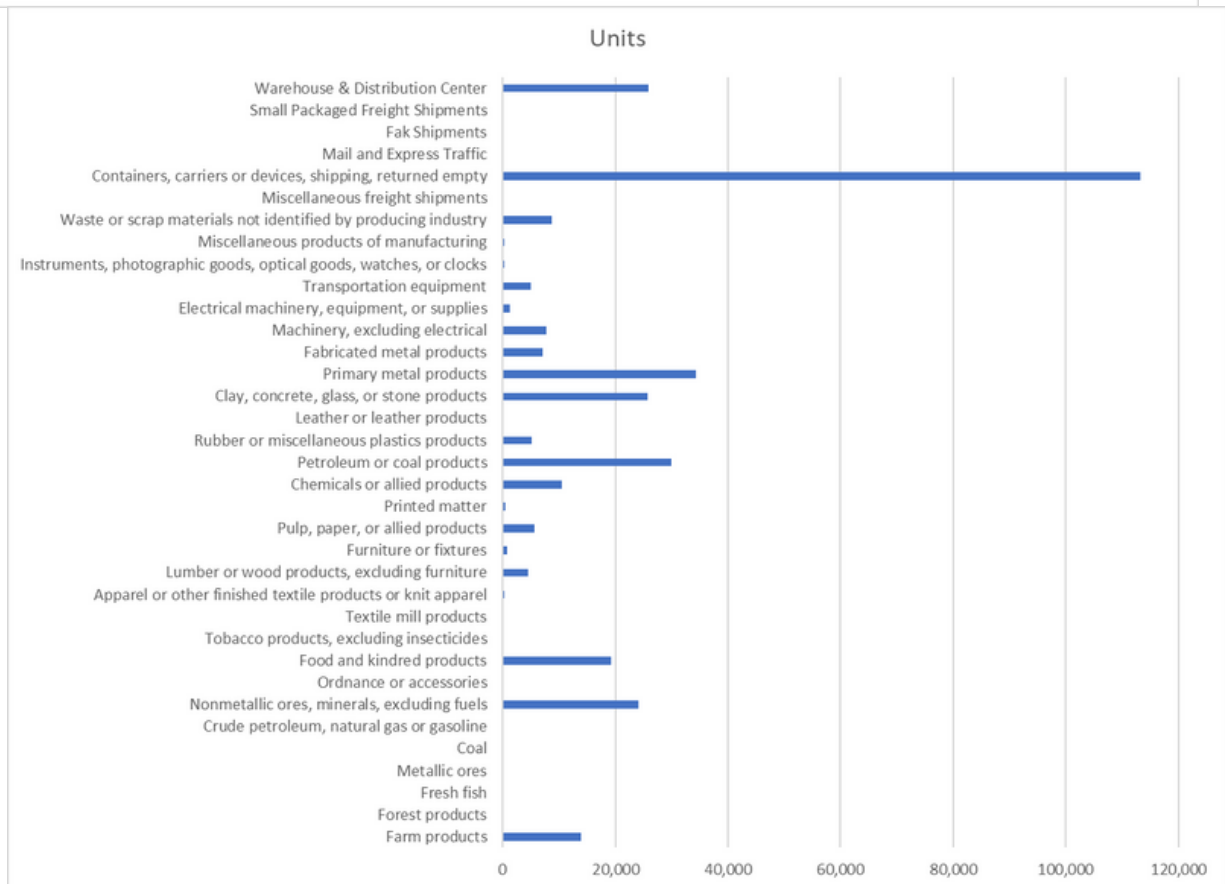
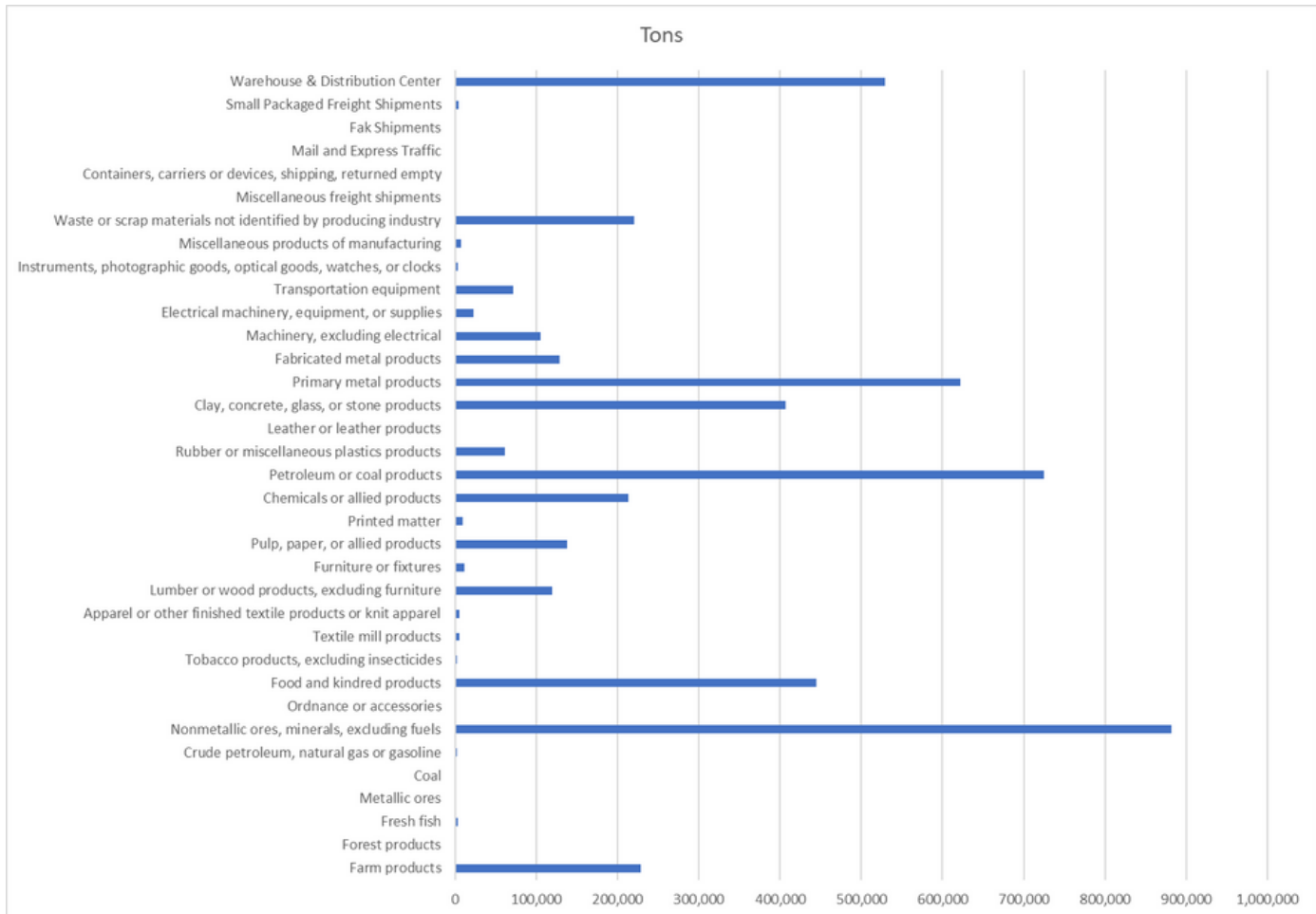

# LAFAYETTE PARISH

## TOP TEN INBOUND TRIPS BY ORIGIN AND FREIGHT TYPE

Origin Region	Commodity	Mode	Trade Type	Tons	Units	Value	Average Miles	Entry Road	Exit Road
New Orleans, LA	Warehouse & Distribution Center	Truck Private	Domestic	198,521	9,657	\$244,744,600	132	I-10	US 167
Lafayette Parish, LA	Oil Field Machinery or Equipment	Truck Full Truckload	Domestic	10,710	785	\$129,240,900	16		
Memphis, TN	Transportation Equipment	Air	Domestic	259	0	\$102,966,400	0		
Baton Rouge, LA	Warehouse & Distribution Center	Truck Private	Domestic	78,613	3,824	\$96,916,940	66	I-10	US 167
Beaumont, TX	Petroleum Refining Products	Truck Full Truckload	Domestic	153,147	6,273	\$85,739,940	139	I-10	LA 3025
Los Angeles, LA	Drugs	Air	Domestic	170	0	\$78,512,620	0		
Lafayette Parish, LA	Air Freight Drayage from Airport	Truck Full Truckload	Domestic	6,620	336	\$74,084,420	16		
Houston, TX B	Oil Field Machinery or Equipment	Truck Full Truckload	Domestic	5,986	439	\$72,236,500	221	I-10	LA 3025
Houston, TX	Motor Vehicles	Truck Full Truckload	Domestic	5,468	389	\$56,231,100	219	I-10	LA 3025
Baton Rouge, LA	Motor Vehicles	Truck Full Truckload	Domestic	5,418	385	\$55,716,090	52	I-10	US 167

# LAFAYETTE PARISH

## INBOUND FREIGHT BY THE NUMBERS

### Freight by Mode of Transport

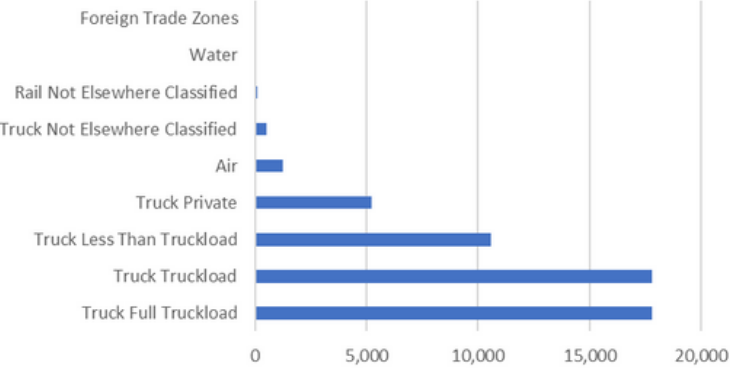

### Trade Type

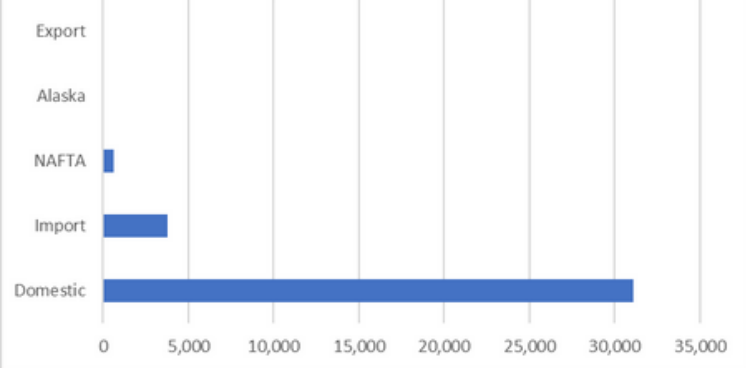

### Inbound Freight Origins

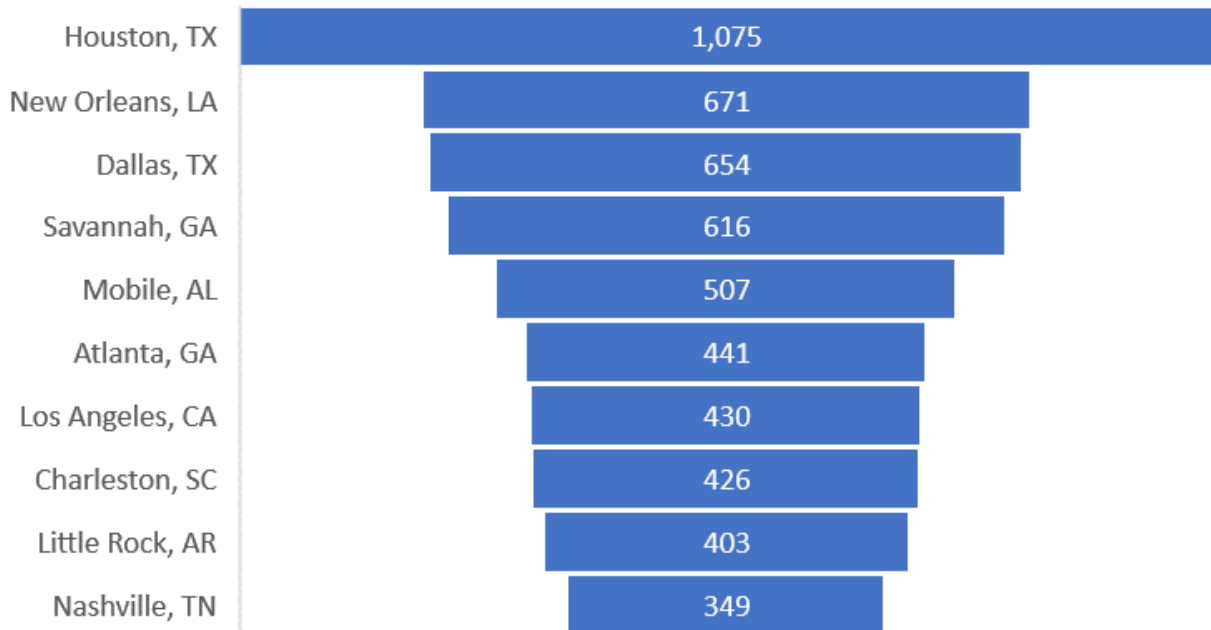

**AVERAGE TRIP MILEAGE: 798 MILES**

# ST. LANDRY PARISH FREIGHT PROFILE

St. Landry Parish is centrally located in the Acadiana region.

It's primary freight transportation network is US 190, which traverses the east/west thru the parish and Interstate 49 running north/south.

Union Pacific own the rail line that runs along US Highway 190.

Acadiana Railway operates a short line freight service from Opelousas going north and meeting up with the UP line in Bunkie.

## St. Landry Parish Profile

82,500 residents  
in 2020



23,754 jobs  
in 2020



36,723 housing units  
in 2020



# St. Landry Parish Truck and Rail Network

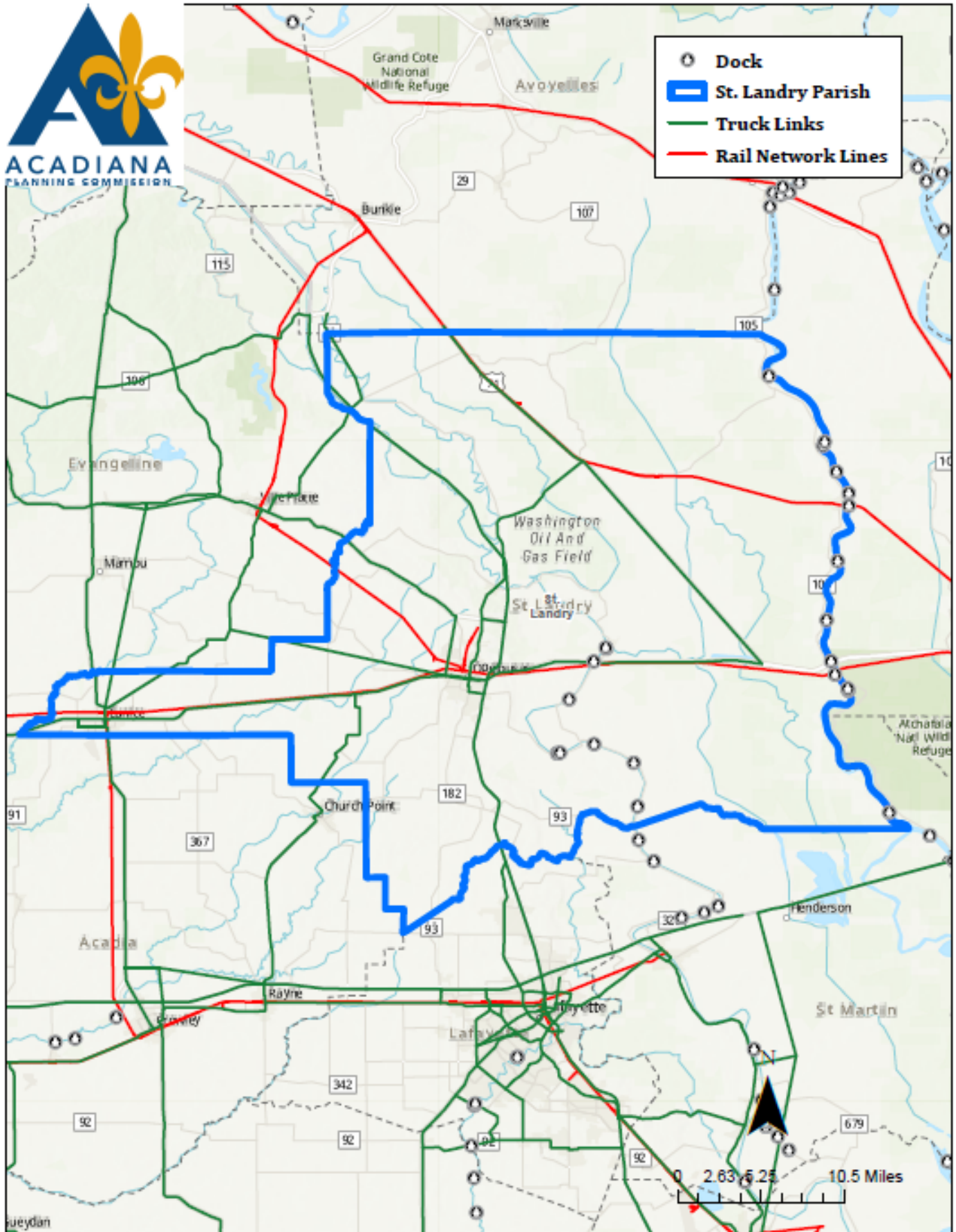

# ST. LANDRY BY COMMODITY - OUTBOUND

Petroleum or coal products are St. Landry Parish's highest valued commodities as well as tonnage of outbound freight shipments. This included misc. coal or petroleum as well as petroleum refining products.

Empty freight containers account for the most units shipped out of the parish.

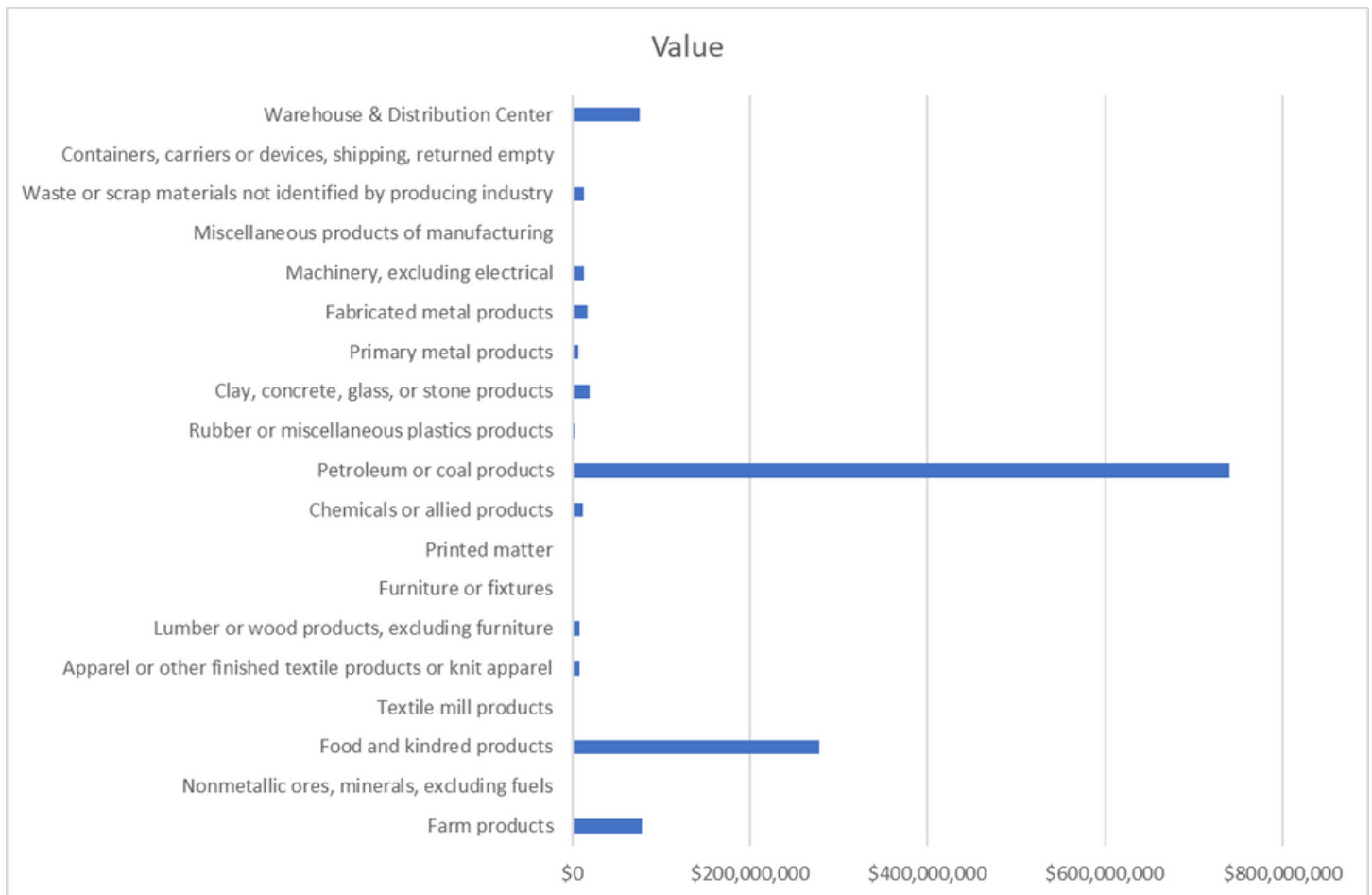

**TOTAL VALUE: \$1,269,323,367**  
**TOTAL TONNAGE: 2,733,124**  
**TOTAL UNITS: 154,683**



# ST. LANDRY BY COMMODITY - OUTBOUND

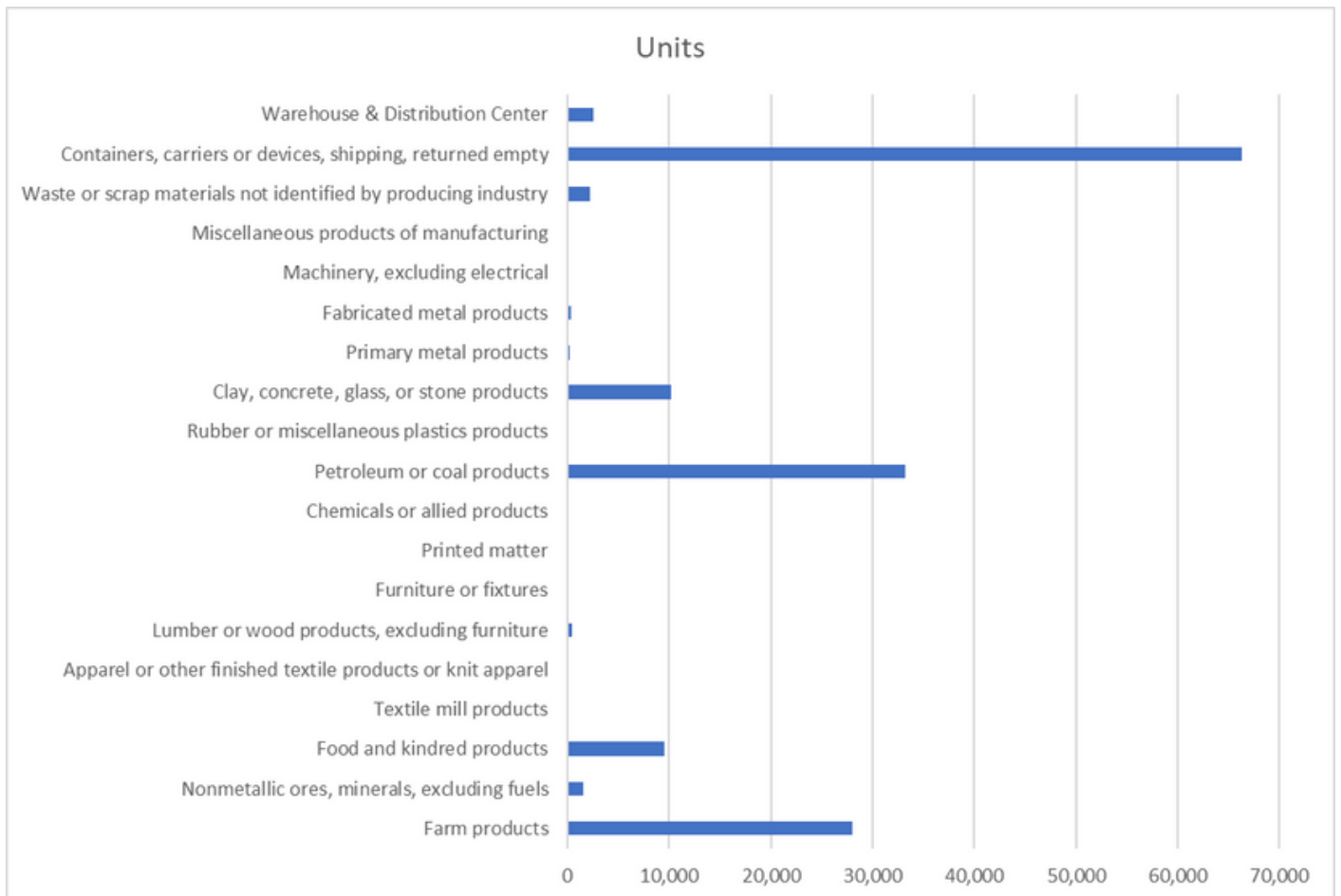
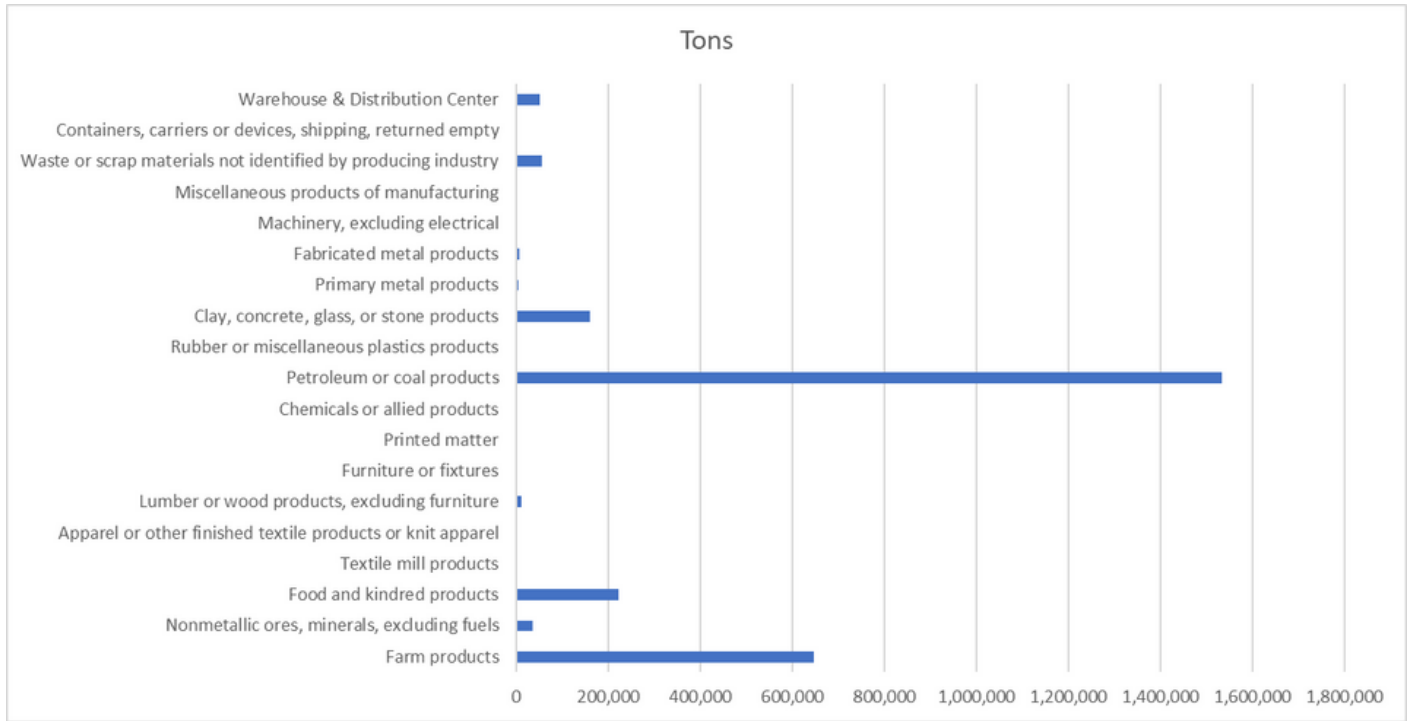

# ST. LANDRY PARISH

## TOP TEN OUTBOUND TRIPS BY DESTINATION AND FREIGHT TYPE

Destination	Origin Region	Commodity	Mode	Trade Type	Tons	Units	Value	Average Miles	Entry Road	Exit Road
New Orleans, LA	22097	Petroleum Refining Products	Water	Domestic	351,349	0	\$200,395,900	0		
Baton Rouge, LA	22097	Petroleum Refining Products	Water	Domestic	90,907	0	\$52,377,060	0		
Baton Rouge, LA	22097	Ready-mix Concrete, Wet	Truck Private	Domestic	90,234	5,774	\$8,143,397	67	US 190	US 190
St. Landry Parish, LA	22097	Petroleum Refining Products	Truck Full Truckload	Domestic	65,198	2,671	\$44,769,590	16		
Baton Rouge, LA	22097	Misc. Field Crops	Truck Private	Domestic	63,019	3,047	\$2,380,084	81	US 190	US 190
New Orleans, LA	22097	Grain	Water	Export	62,926	0	\$7,367,241	0		
Lafayette, LA	22097	Misc. Field Crops	Truck Private	Domestic	61,208	2,959	\$2,056,005	83	US 190	US 90
Houston, TX	22097	Petroleum Refining Products	Water	Domestic	60,927	0	\$35,584,550	0		
New Orleans, LA	22097	Oil Kernels, Nuts or Seeds	Truck Full Truckload	Export	58,984	3,824	\$10,216,380	141	US 190	US 190
Monroe, LA BEA	22097	Petroleum Refining Products	Truck Full Truckload	Domestic	55,482	2,273	\$43,542,700	165	US 190	I-49

# ST. LANDRY PARISH

## OUTBOUND FREIGHT BY THE NUMBERS

### Freight by Mode of Transport

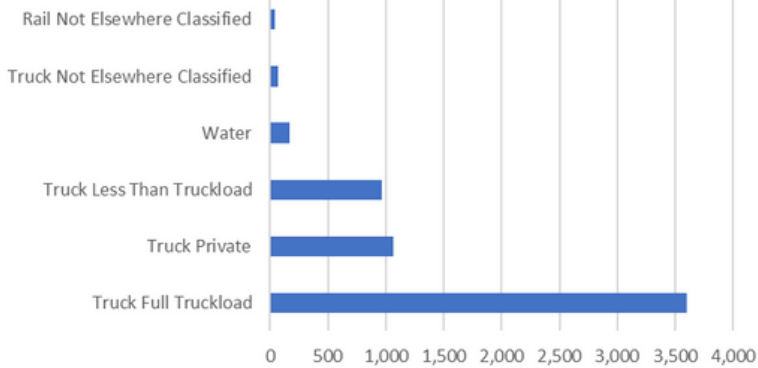

### Trade Type

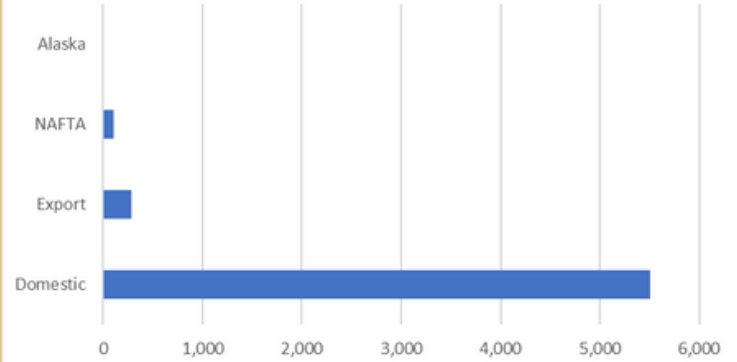

### Outbound Freight Destinations

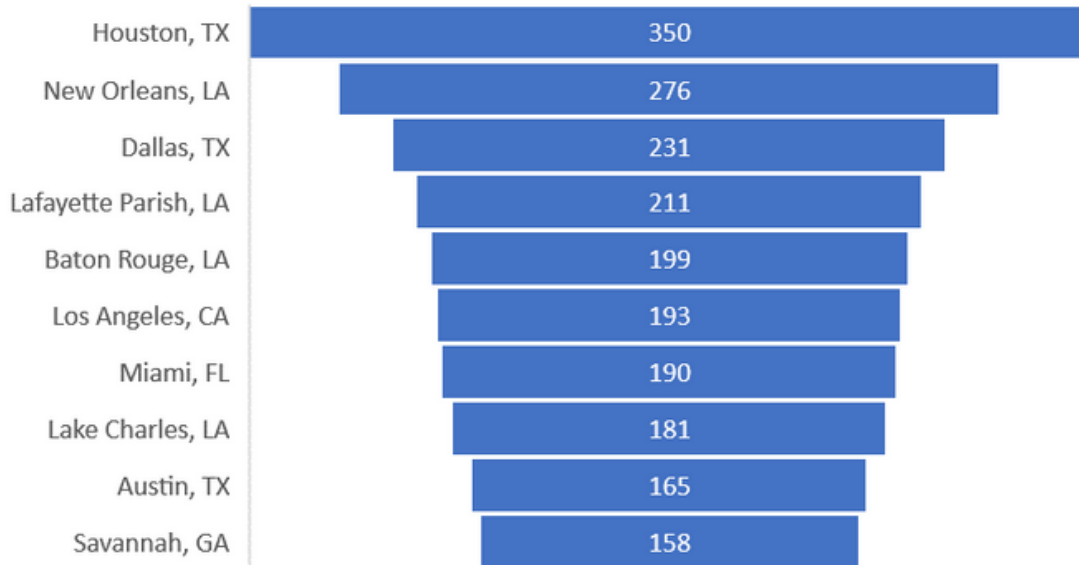

**AVERAGE TRIP MILEAGE: 755 MILES**

# ST. LANDRY BY COMMODITY - INBOUND

Crude petroleum, natural gas or gasoline account for the most tonnage and highest valued commodities of inbound freight within St. Landry Parish.

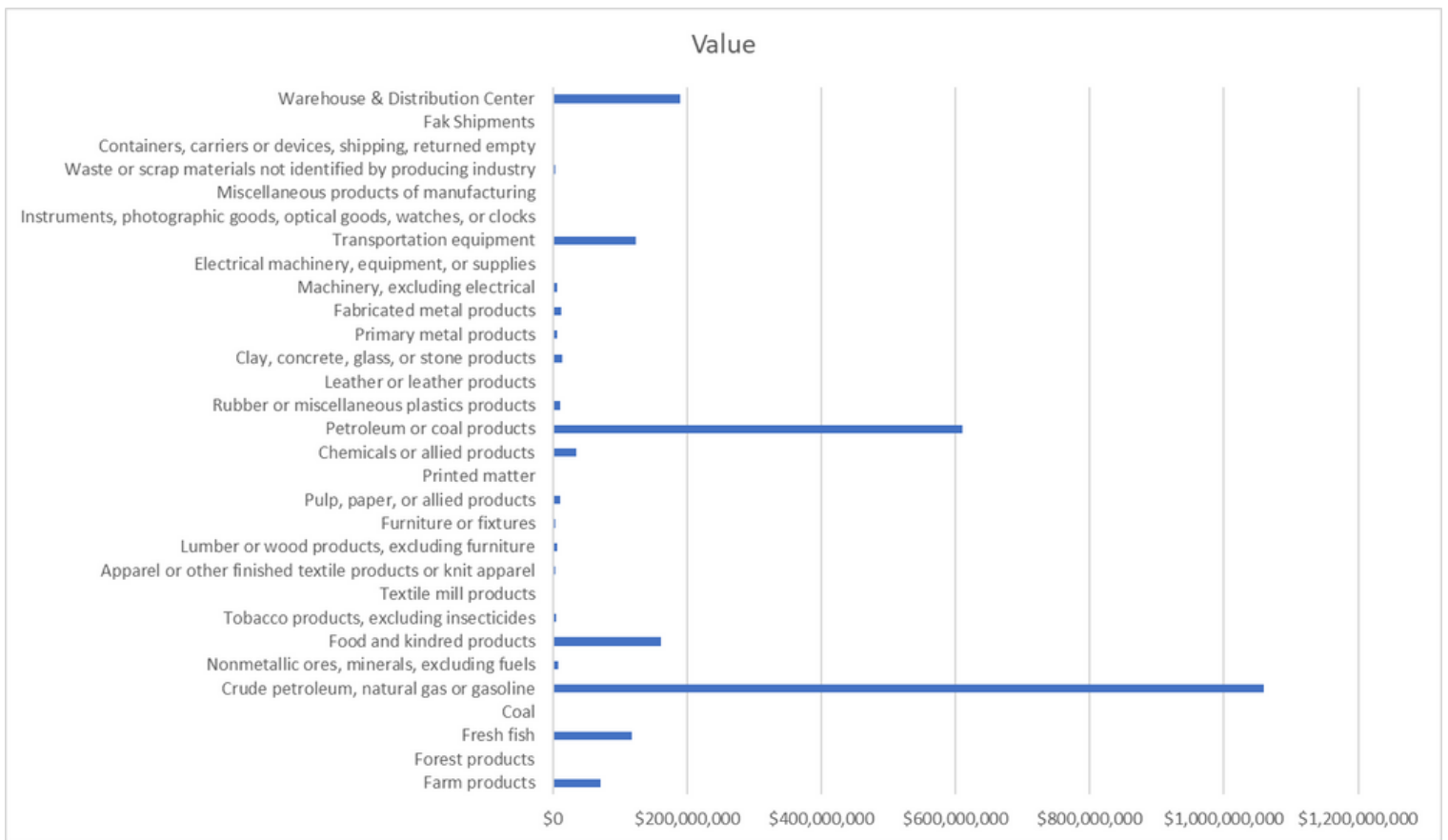

**TOTAL VALUE: \$2,465,515,399**  
**TOTAL TONNAGE: 4,474,156**  
**TOTAL UNITS: 154,837**

# ST. LANDRY BY COMMODITY - INBOUND

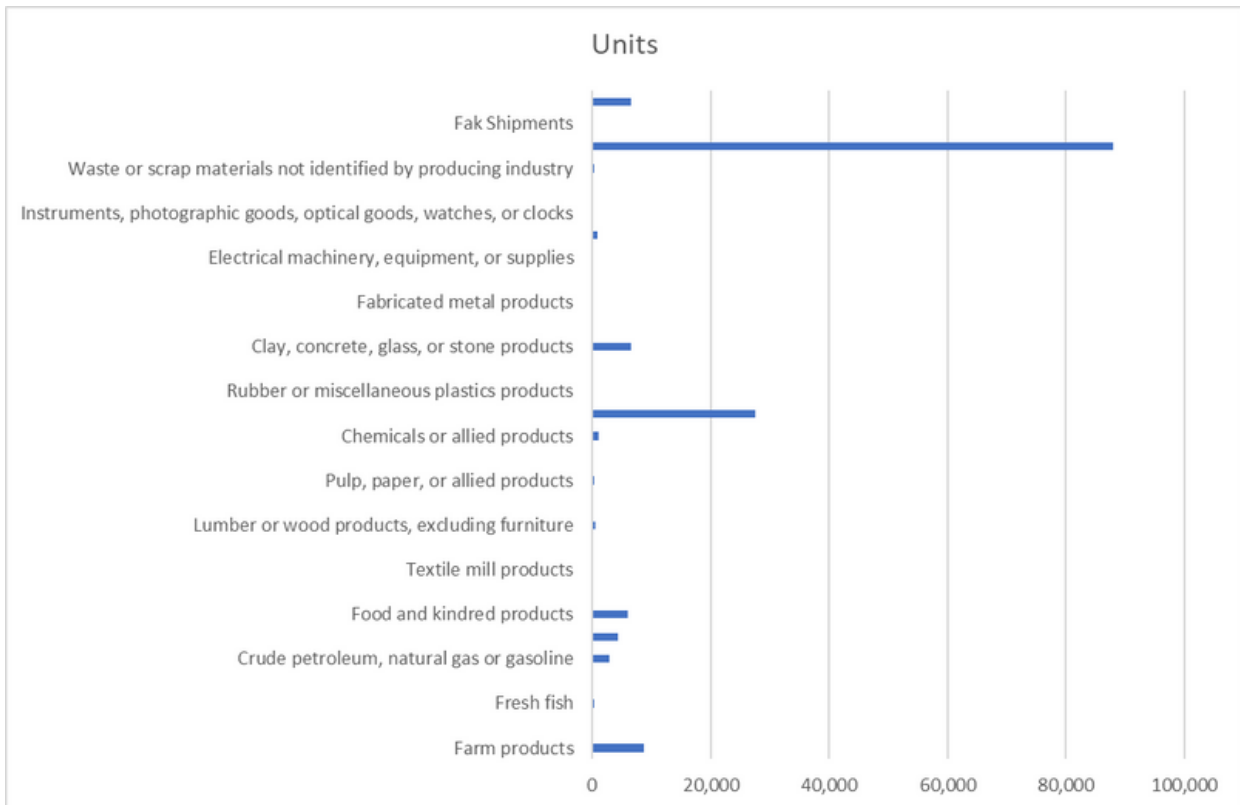
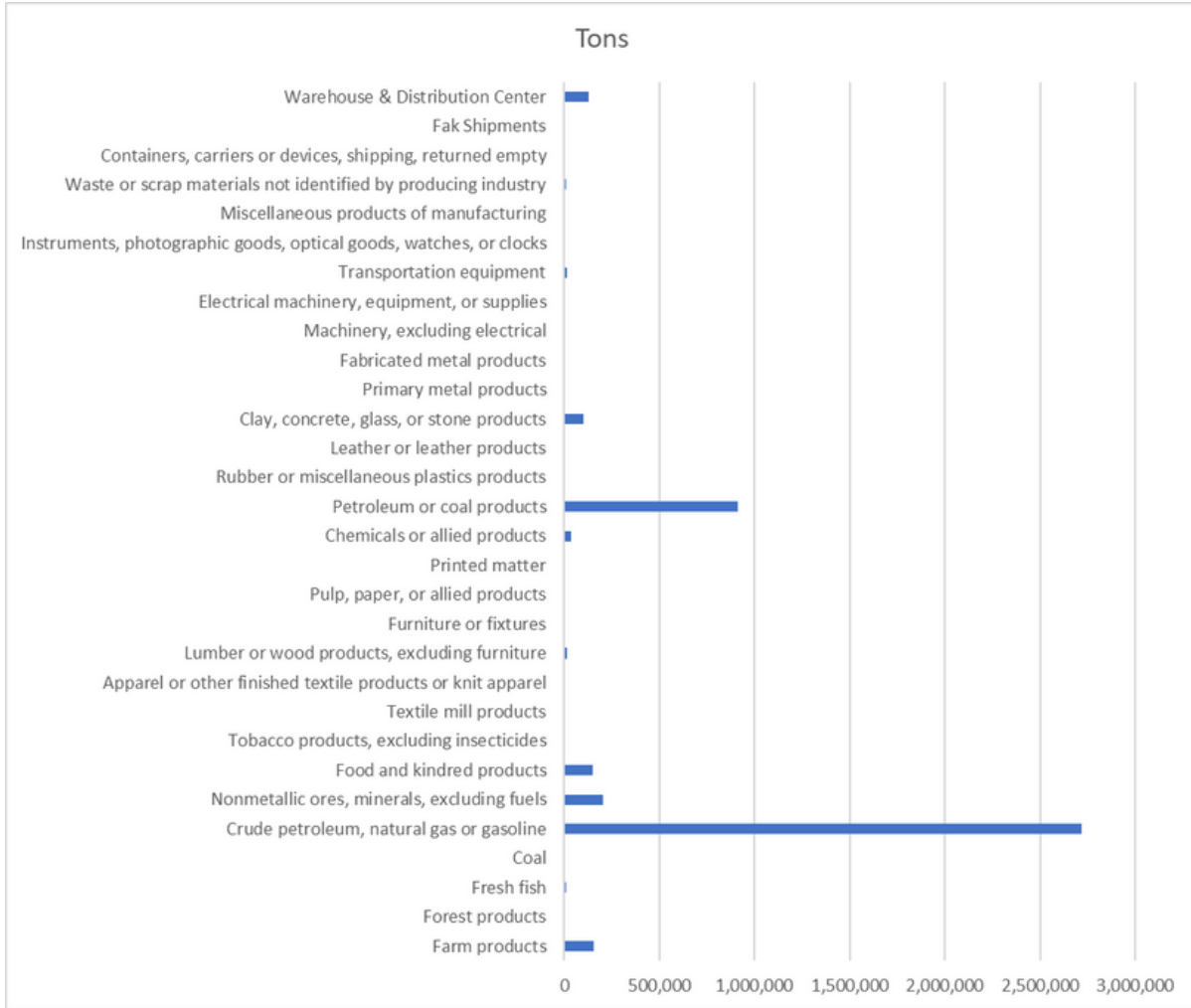

# ST. LANDRY PARISH

## TOP TEN INBOUND TRIPS BY ORIGIN AND FREIGHT TYPE

Origin	Commodity	Mode	Trade Type	Tons	Units	Value	Average Miles	Entry Road	Exit Road
St. Louis, IL	Crude Petroleum	Water	Domestic	534,989	0	\$212,356,200	0		
New Orleans, LA	Crude Petroleum	Water	Domestic	500,262	0	\$198,571,800	0		
Beaumont, TX	Crude Petroleum	Water	Domestic	290,045	0	\$115,129,300	0		
Charleston, WV	Crude Petroleum	Water	Domestic	239,595	0	\$95,103,910	0		
Houston, TX	Crude Petroleum	Water	Domestic	206,957	0	\$82,148,600	0		
Beaumont, TX	Petroleum Refining Products	Truck Full Truckload	Domestic	122,169	5,004	\$74,919,280	151	I-10	US 190
Alberta, Canada	Crude Petroleum	Rail Not Elsewhere Classified	NAFTA	231,096	2,485	\$74,862,010	0		
New Orleans, LA	Petroleum Refining Products	Water	Domestic	94,836	0	\$72,112,740	0		
Memphis, TN	Crude Petroleum	Water	Domestic	170,256	0	\$67,580,600	0		
New Orleans, LA	Petroleum Refining Products	Truck Full Truckload	Domestic	80,615	3,302	\$57,247,970	139	US 90	US 190

# ST. LANDRY PARISH

## INBOUND FREIGHT BY THE NUMBERS

### Freight by Mode of Transport

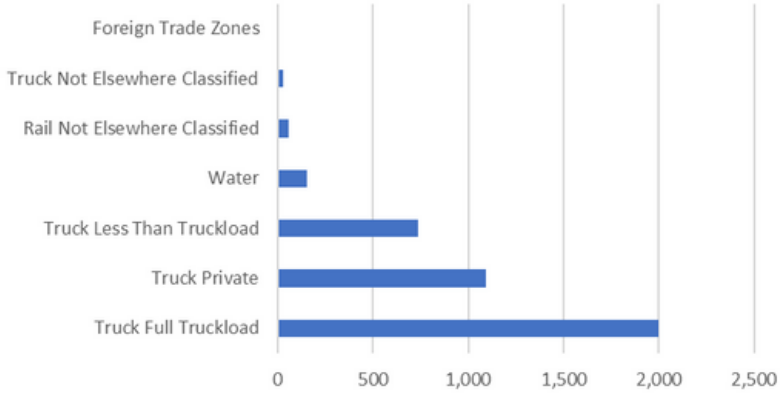

### Trade Type

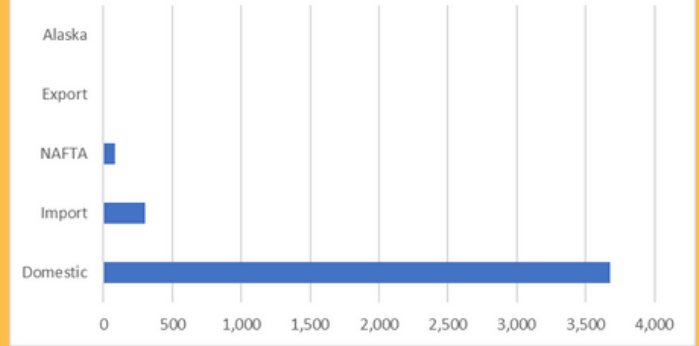

### Inbound Freight Origins

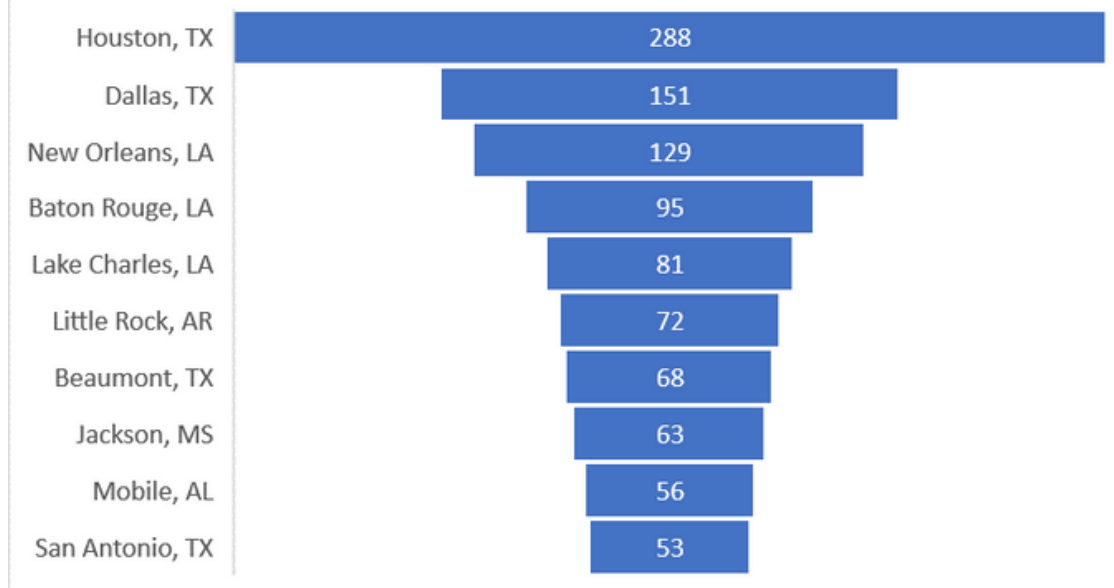

**AVERAGE TRIP MILEAGE: 586 MILES**

# ST. MARTIN PARISH FREIGHT PROFILE

St. Martin is the one of the westernmost Parish's in the Acadiana region.

It's primary freight transportation network is Interstate 10, which runs east/west thru the Parish

BSNF and Union Pacific jointly own the rail line that mirrors US Highway 90 and a short line operated by Louisiana Delta Railroad that runs from Lafayette to Breaux Bridge.

## St. Martin Parish Profile

51,800 residents  
in 2020



11,793 jobs  
in 2020



23,515 housing units  
in 2020





# St. Martin Parish Truck and Rail Network

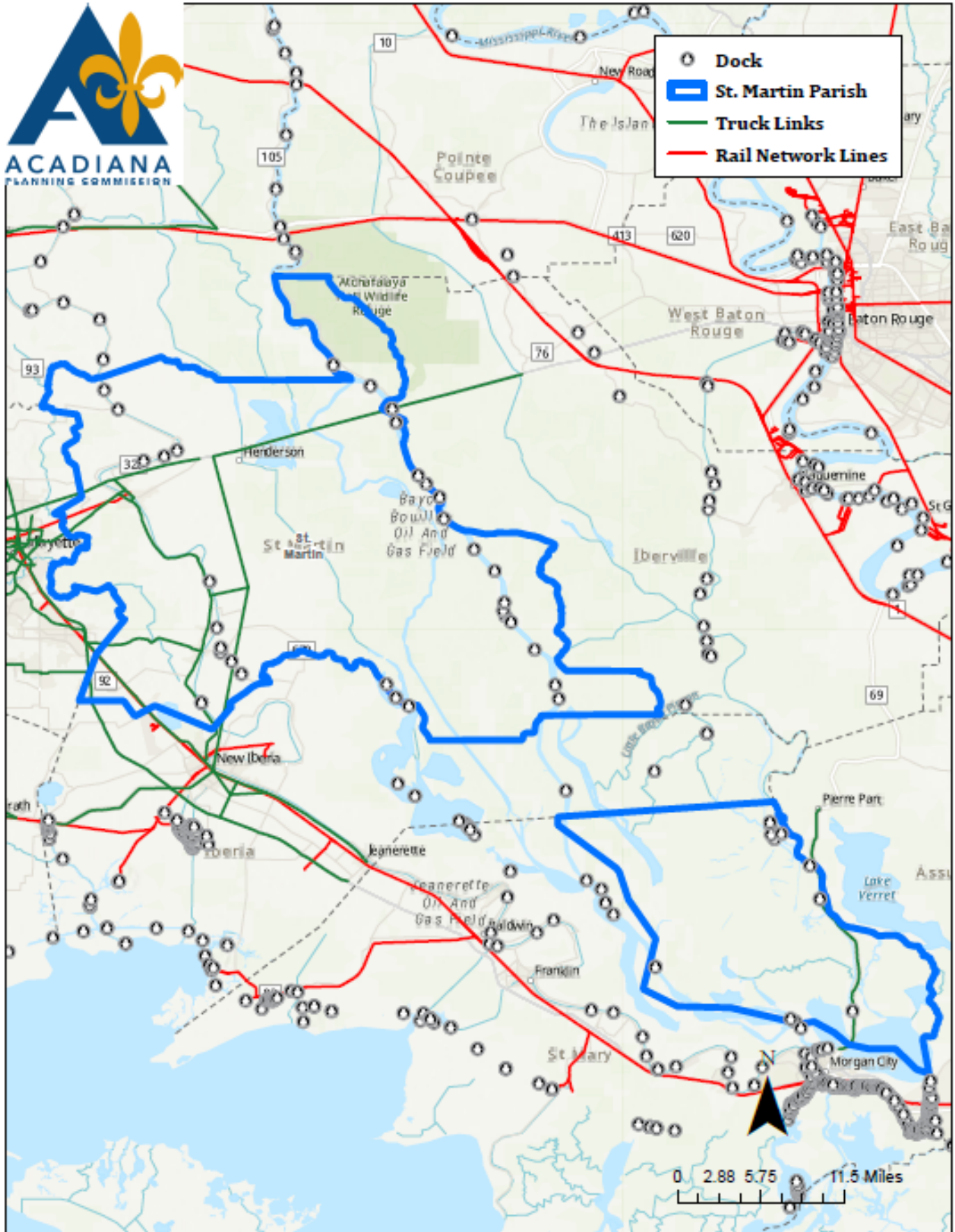

# ST. MARTIN BY COMMODITY - OUTBOUND

St. Martin Parish's highest valued commodities for outbound freight shipments  
Petroleum or coal products.

Farm products make up the most tonnage shipped out of the parish, in the form  
of grain and misc. field crops.

Empty freight containers are the most units shipped out of the parish.

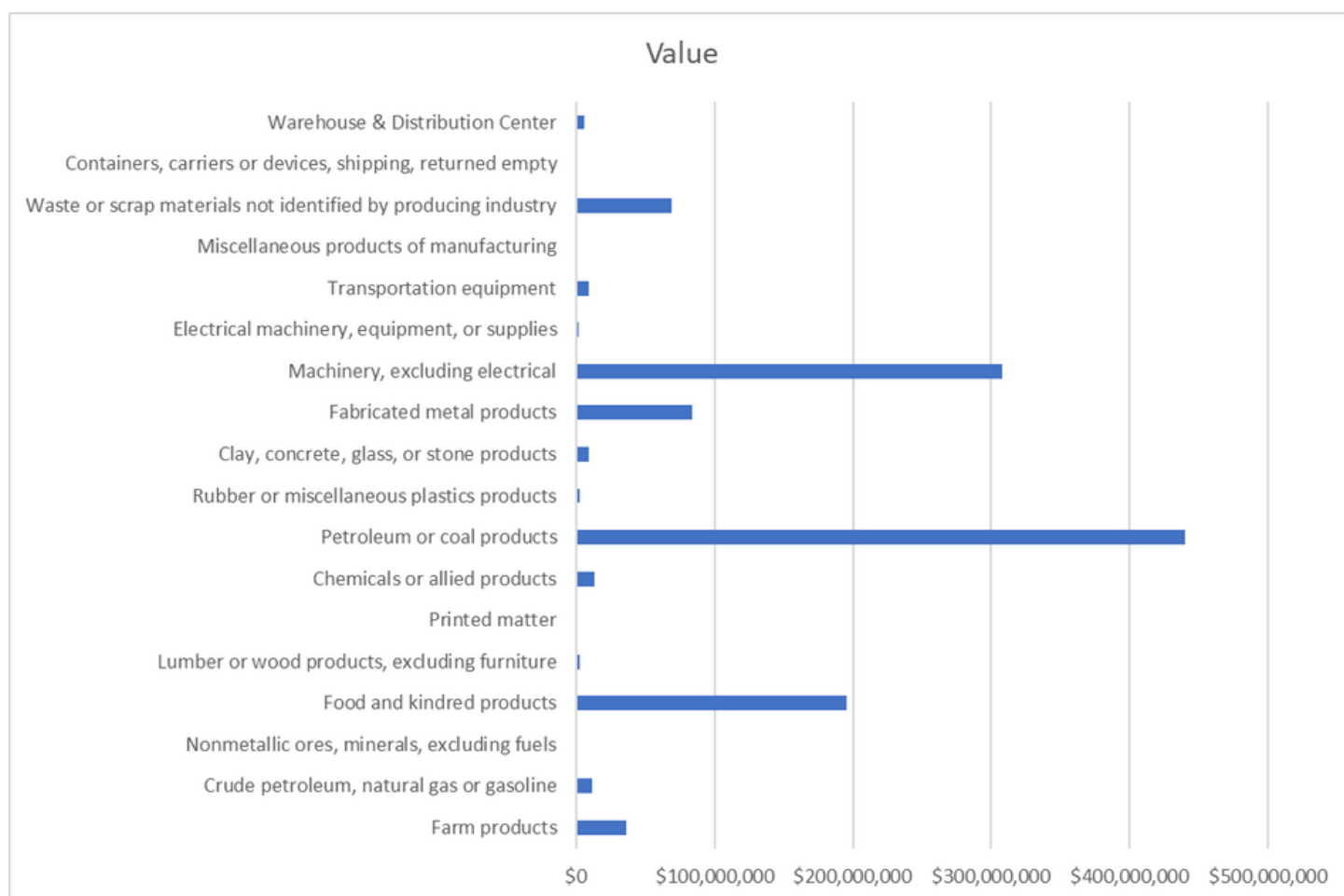

**TOTAL VALUE: \$1,187,680,079**  
**TOTAL TONNAGE: 2,342,245**  
**TOTAL UNITS: 146,933**

# ST. MARTIN BY COMMODITY - OUTBOUND

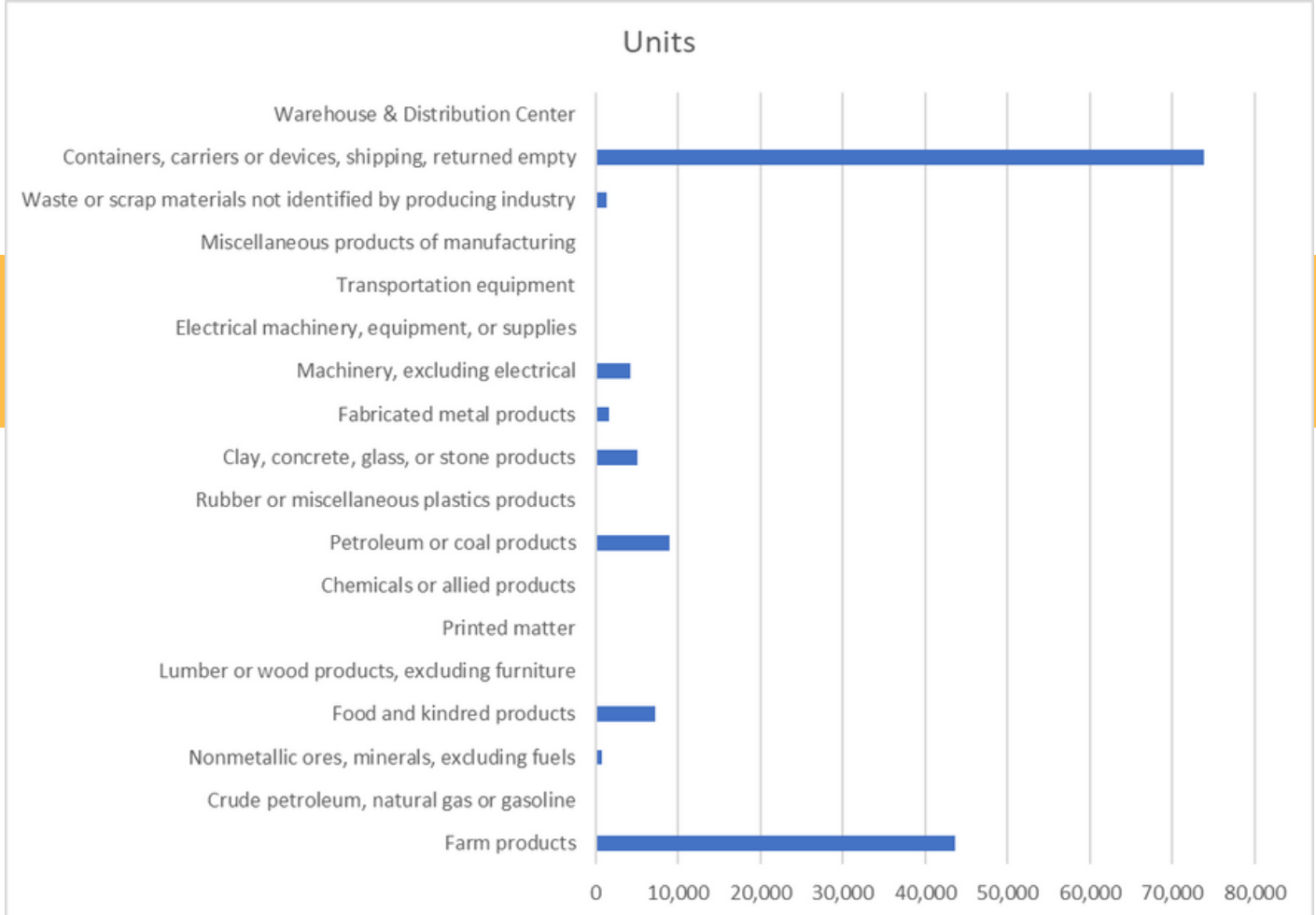
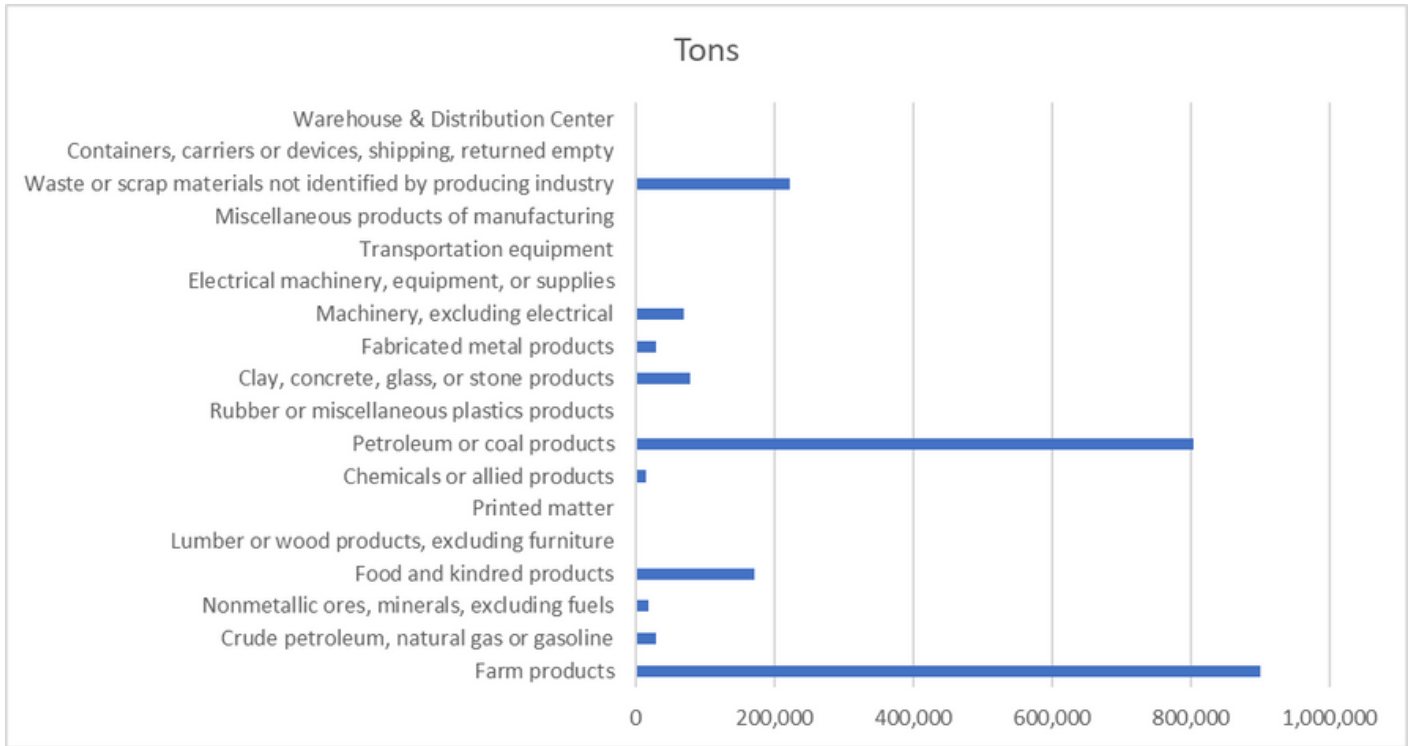

# ST. MARTIN PARISH

## TOP TEN OUTBOUND TRIPS BY DESTINATION AND FREIGHT TYPE

Destination	Commodity	Mode	Trade Type	Tons	Units	Value	Average Miles	Entry Road	Exit Road
Baton Rouge, LA	Petroleum Refining Products	Water	Domestic	73,761	0	\$58,130,100	0		
New Orleans, LA	Petroleum Refining Products	Water	Domestic	65,261	0	\$51,431,940	0		
Little Rock, AR	Iron or Steel Castings	Water	Domestic	15,094	0	\$41,115,980	0		
New Orleans, LA	Warehouse & Distribution Center	Truck Private	Domestic	31,832	1548	\$39,244,120	125	I-10	I-10
Biloxi, MS	Petroleum Refining Products	Water	Domestic	39,254	0	\$30,935,970	0		
Houston, TX	Petroleum Refining Products	Water	Domestic	24,180	0	\$19,056,310	0		
Baton Rouge, LA	Warehouse & Distribution Center	Truck Private	Domestic	12,683	617	\$15,636,380	60	I-10	I-10
Baton Rouge, LA	Motor Vehicles	Truck Full Truckload	Domestic	1,480	105	\$15,217,430	46	I-10	I-10
Illinois Portion of St. Louis	Crude Petroleum	Water	Domestic	34,313	0	\$13,620,160	0		
New Orleans, LA	Crude Petroleum	Water	Domestic	33,044	0	\$13,116,210	0		

# ST. MARTIN PARISH

## OUTBOUND FREIGHT BY THE NUMBERS

Freight by Mode of Transport

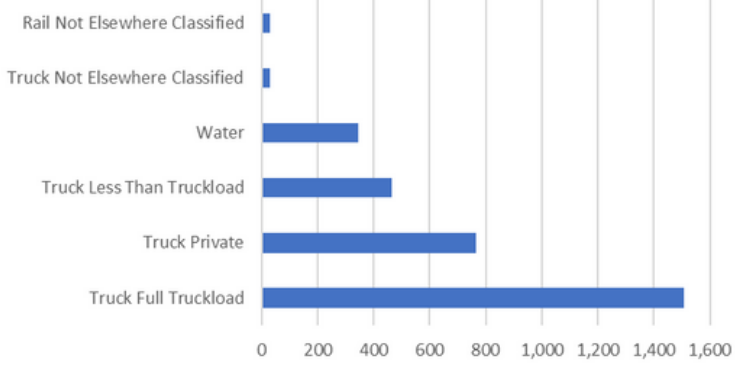

Trade Type

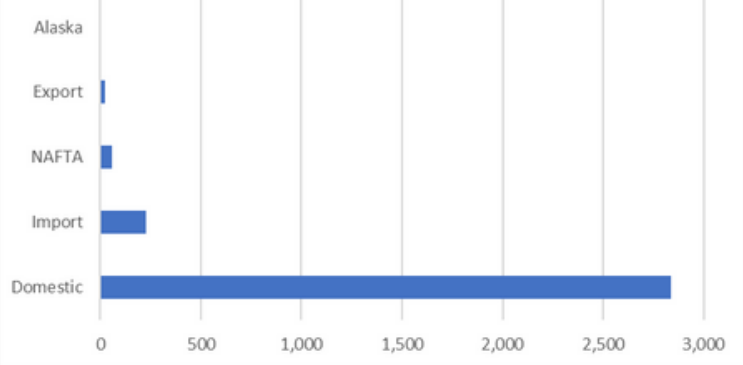

Outbound Freight Destinations

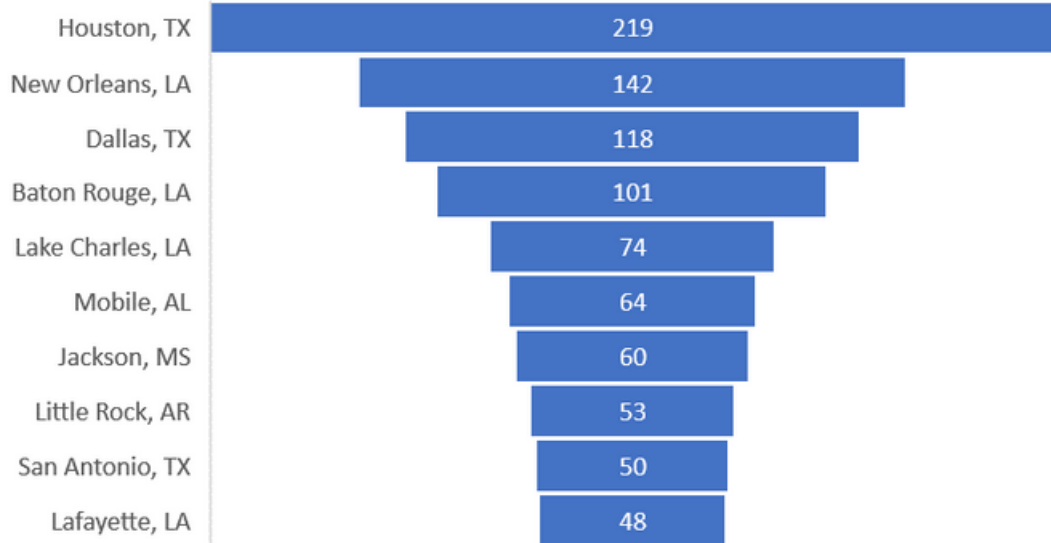

**AVERAGE TRIP MILEAGE: 518 MILES**

# ST. MARTIN BY COMMODITY - INBOUND

St. Martin Parish's highest valued commodities for inbound freight shipments are petroleum or coal products in

By tonnage, farm products dominate.

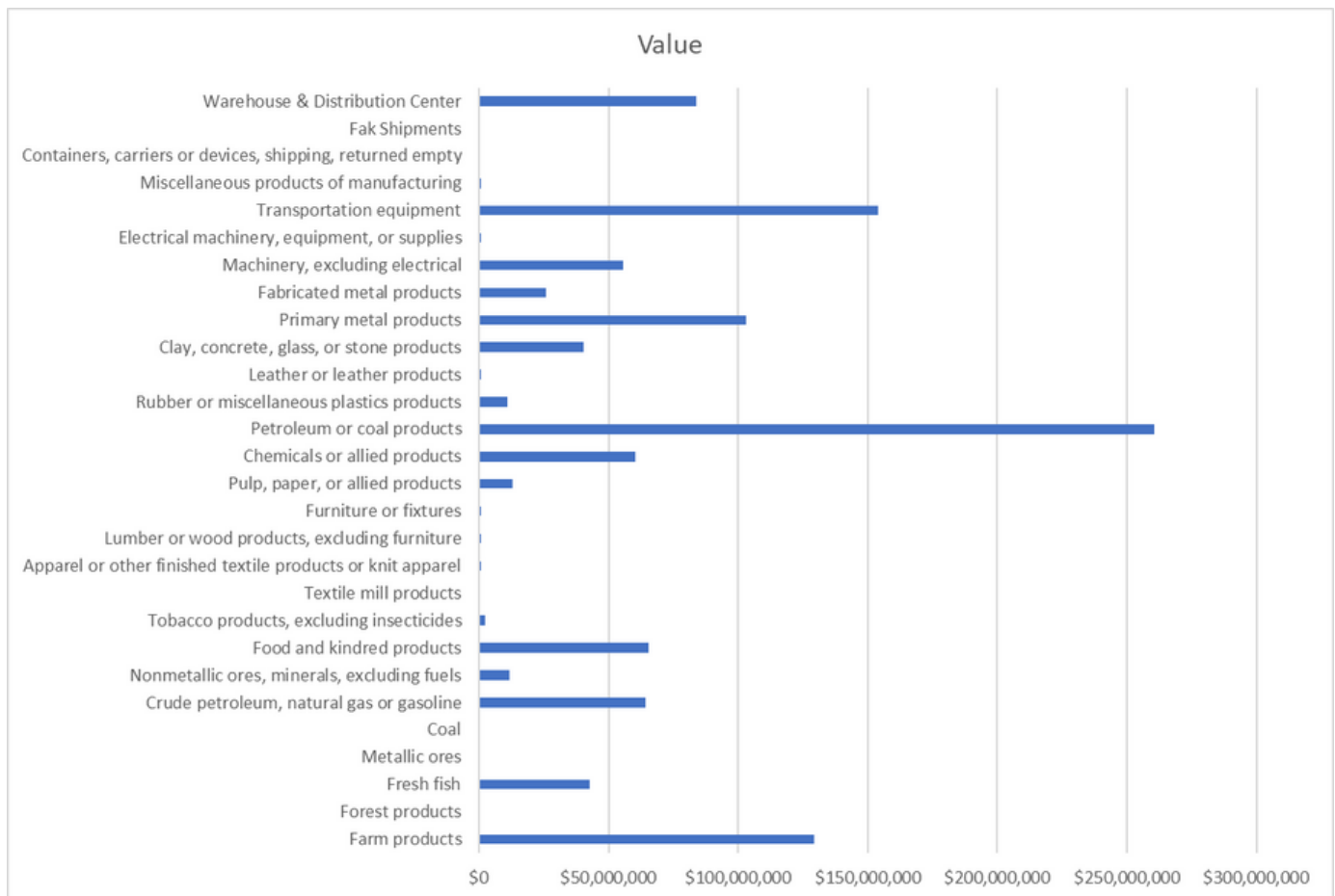

**TOTAL VALUE: \$1,128,506,015**  
**TOTAL TONNAGE: 2,464,612**  
**TOTAL UNITS: 72,683**

# ST. MARTIN BY COMMODITY - INBOUND

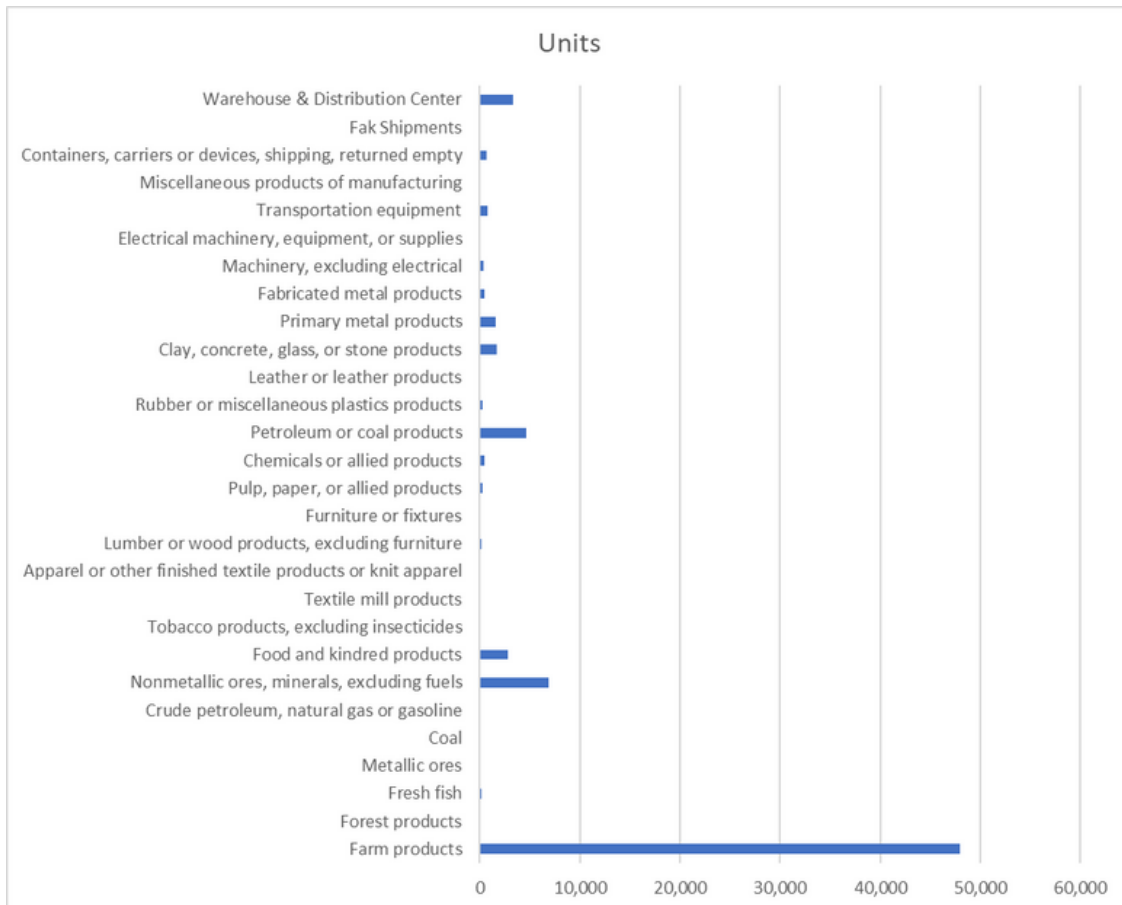
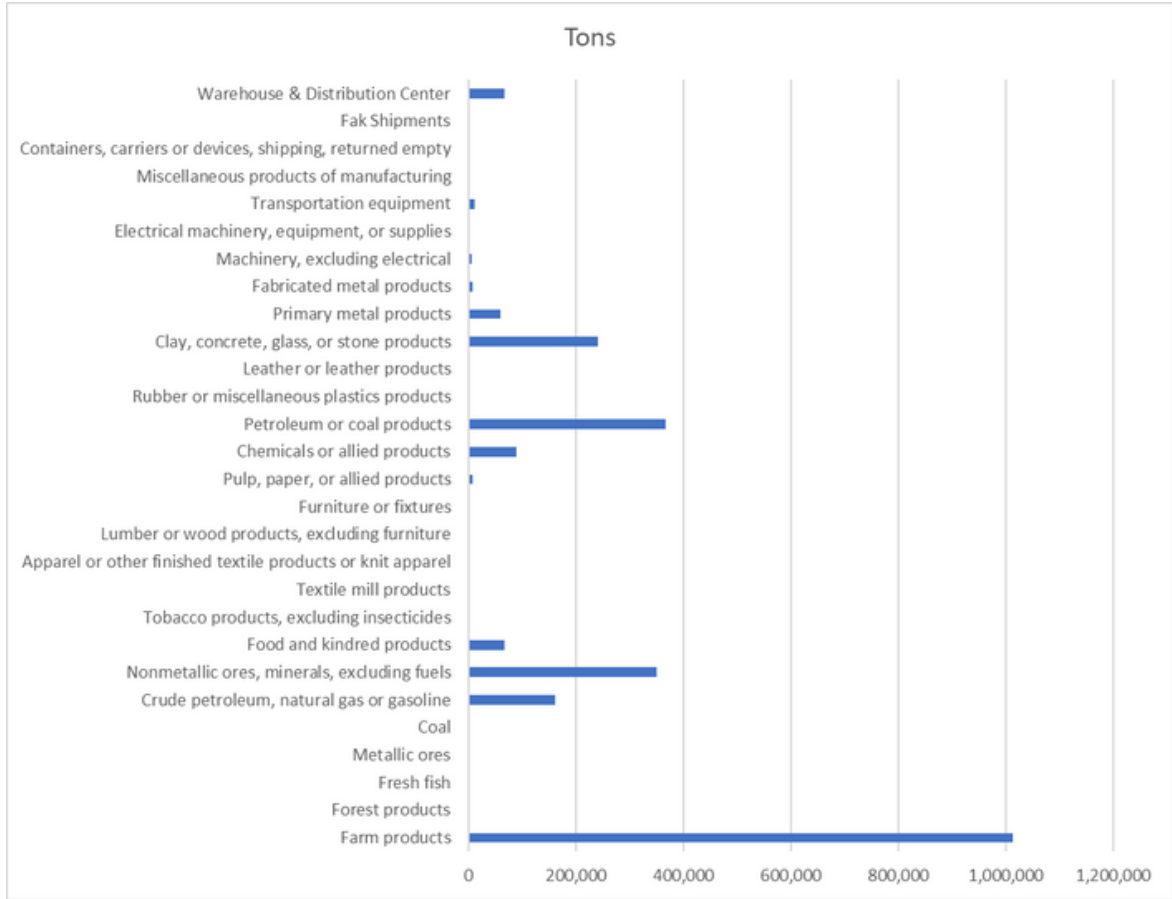

# ST. MARTIN PARISH

## TOP TEN INBOUND TRIPS BY ORIGIN AND FREIGHT TYPE

Origin Region	Commodity	Mode	Trade Type	Tons	Units	Value	Average Miles	Entry Road	Exit Road
New Orleans, LA	Petroleum Refining Products	Water	Domestic	69,303	0	\$48,657,800	0		
New Orleans, LA	Liquefied Gases, Coal or Petroleum	Water	Domestic	117,200	0	\$39,062,180	0		
Jonesboro, AR	Metal Scrap or Tailings	Water	Domestic	98,570	0	\$32,035,320	0		
Iberia Parish, LA	Oil Field Machinery or Equipment	Truck Truckload	Domestic	2,426	178	\$29,280,850	45	I-10	LA 182
Baton Rouge, LA	Petroleum Refining Products	Water	Domestic	36,784	0	\$26,684,700	0		
New Orleans, LA	Petroleum Refining Products	Truck Truckload	Domestic	38,056	1,559	\$24,138,920	114	I-10	I-10
Houston, TX	Petroleum Refining Products	Water	Domestic	28,699	0	\$20,216,750	0		
Houston, TX	Liquefied Gases, Coal or Petroleum	Water	Export	58,368	0	\$19,453,830	0		
Baton Rouge, LA	Petroleum Refining Products	Truck Truckload	Domestic	30,831	1,263	\$19,347,440	58	I-10	I-10
Arkansas Portion of Memphis	Liquefied Gases, Coal or Petroleum	Water	Domestic	48,549	0	\$16,181,010	0		



# ST. MARTIN PARISH

## INBOUND FREIGHT BY THE NUMBERS

### Freight by Mode of Transport

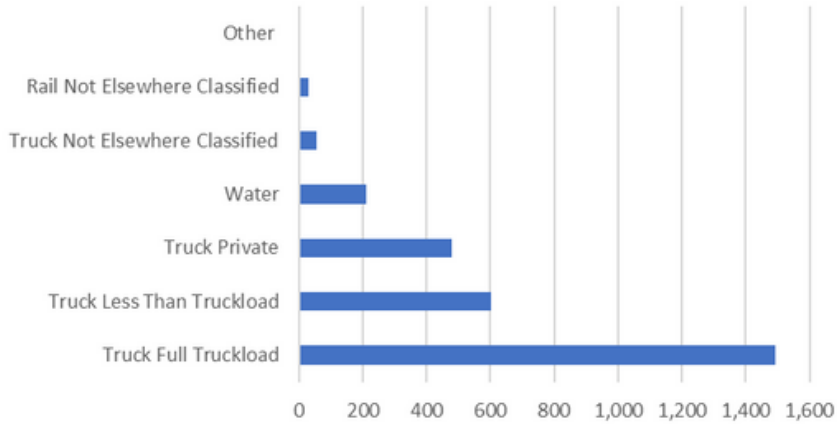

### Trade Type

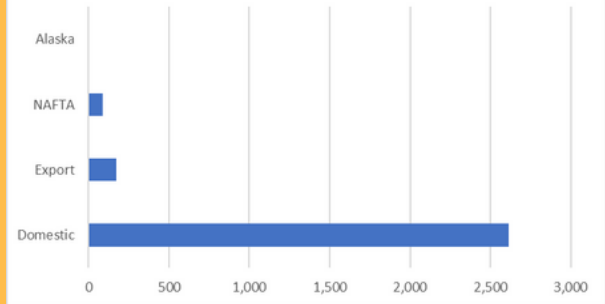

### Inbound Freight Origins

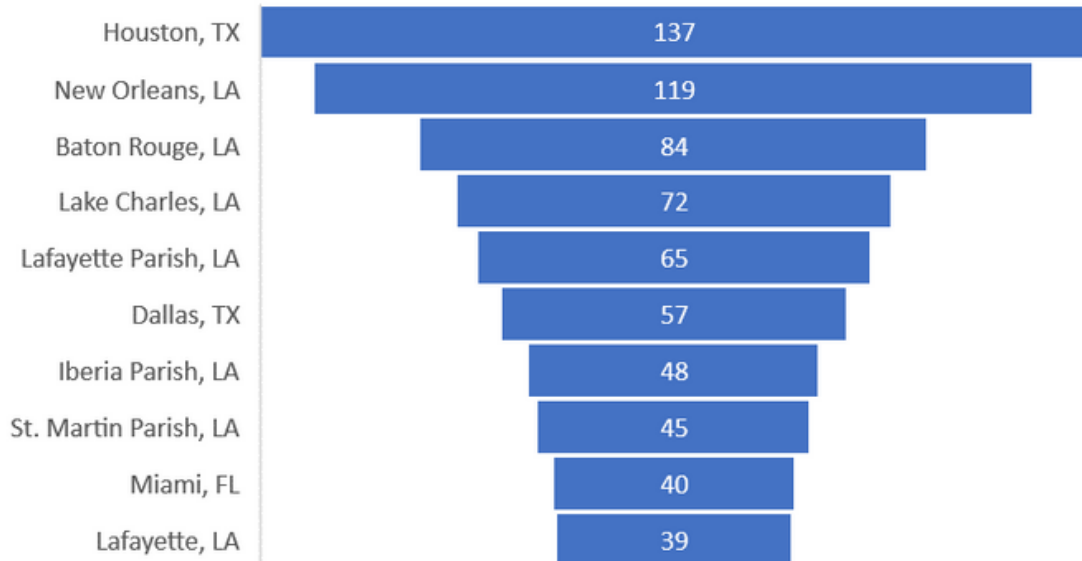

**AVERAGE TRIP MILEAGE: 546 MILES**

# VERMILION PARISH FREIGHT PROFILE

Vermilion Parish is the southernmost parish in the Acadiana region.

It's primary freight transportation network is Louisiana Highway 14 and Louisiana Highway 82.

Louisiana Delta Railroad operates a short line that runs from Abbeville to New Iberia.

The Vermilion River provides the Port of Vermilion access to the Gulf of Mexico's Intercoastal Waterway.

## Vermilion Parish Profile

57,400 residents  
in 2020



12,973 jobs  
in 2020



25,741 housing units  
in 2020



# Vermilion Parish Truck and Rail Network

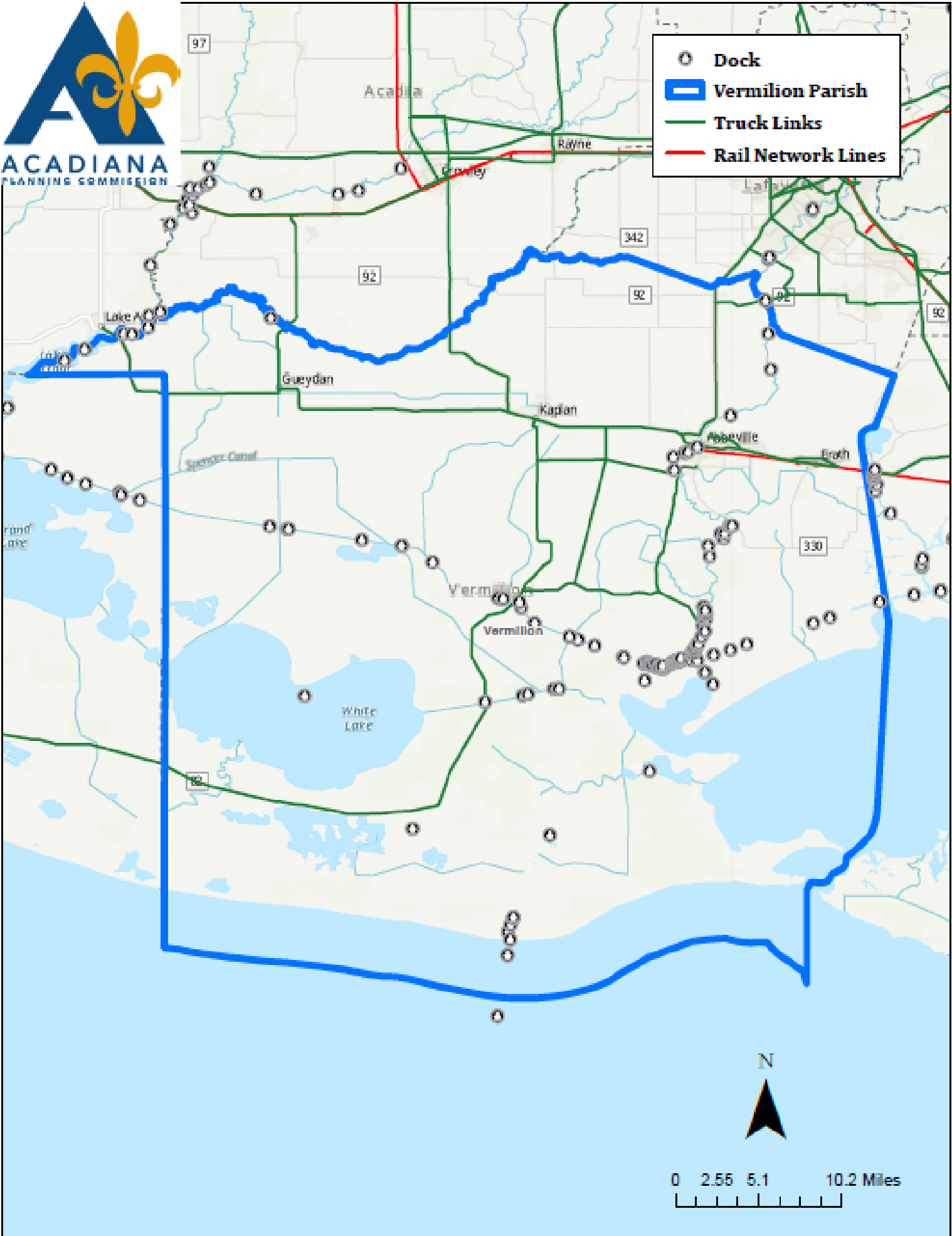

# VERMILION BY COMMODITY - OUTBOUND

Vermilion Parish's highest valued commodities for outbound freight shipments is in the class of chemical and allied products.

Farm products account for the most tonnage and the most unites shipped out of the parish. This comes in the form of grain, milled rice or flour and refined sugar.

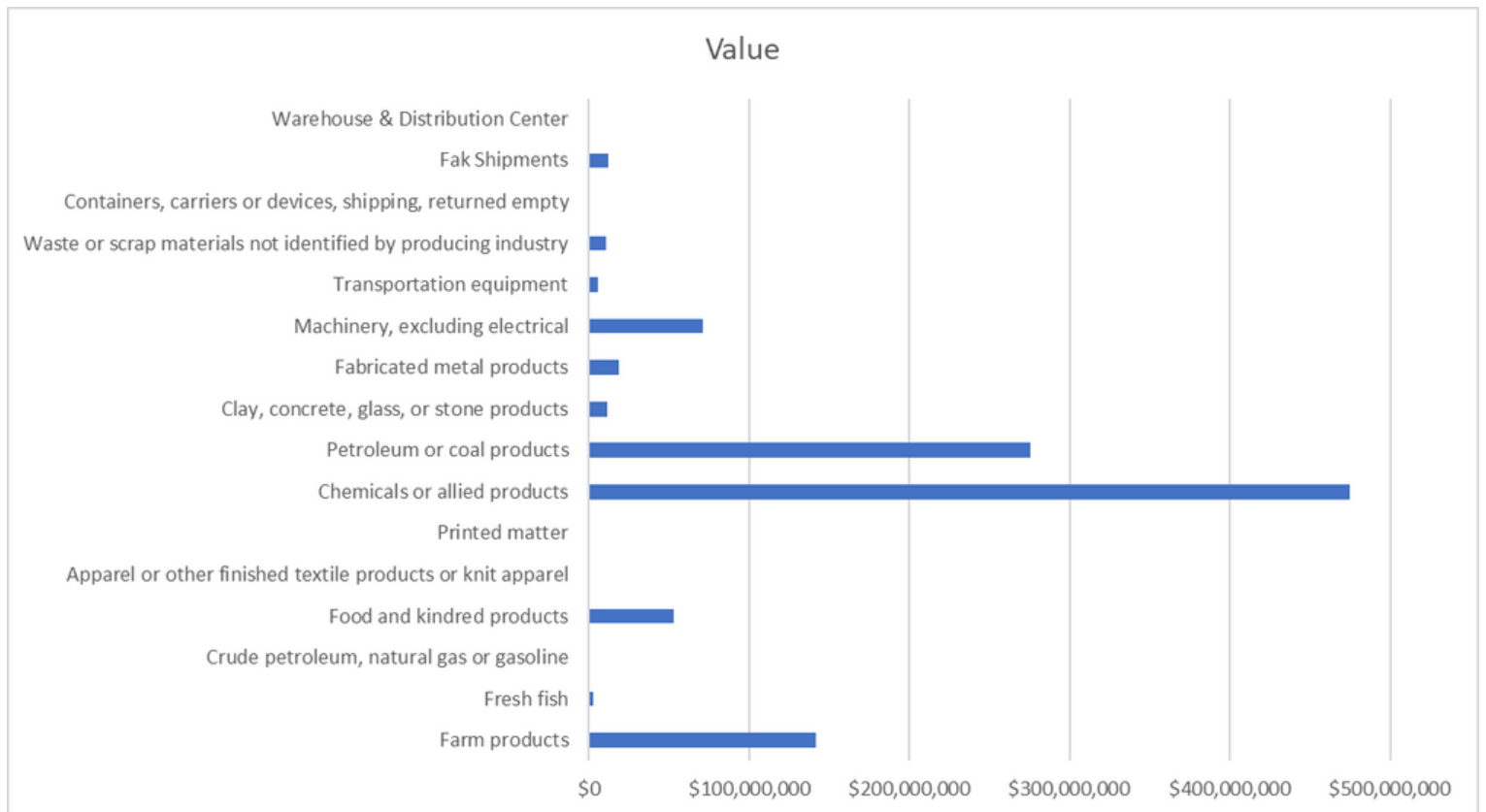

**TOTAL VALUE: \$1,077,941,096**  
**TOTAL TONNAGE: 2,342,245**  
**TOTAL UNITS: 146,933**

# VERMILION BY COMMODITY - OUTBOUND

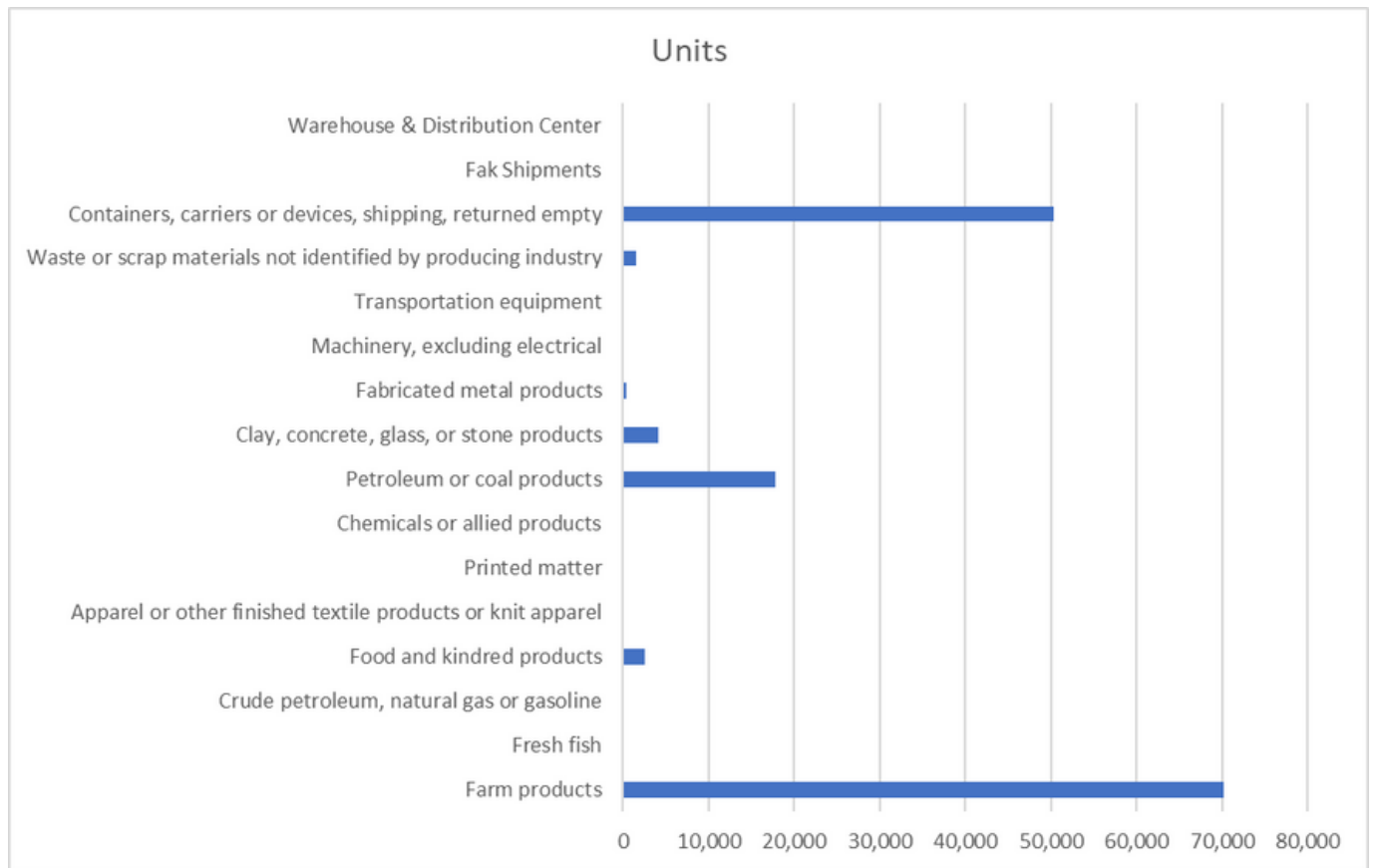
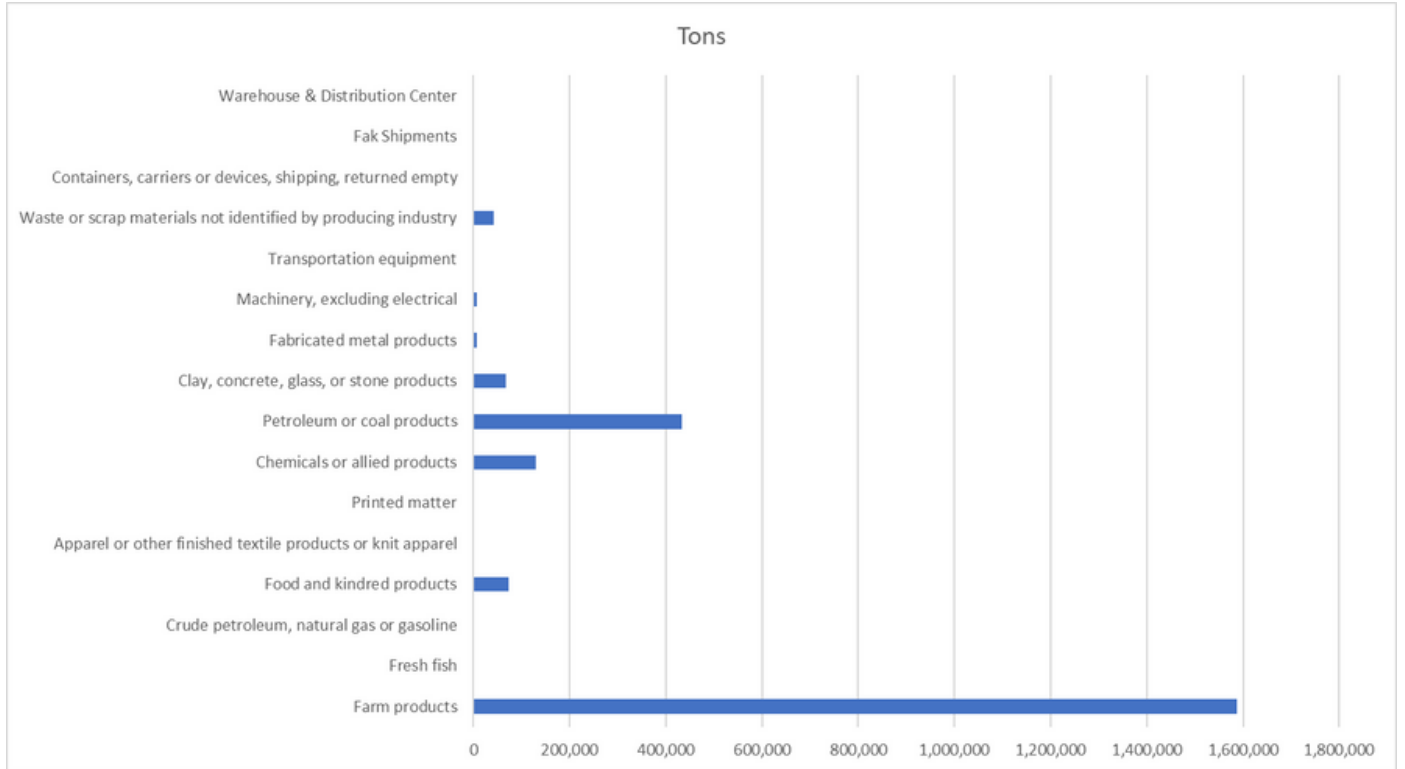

# VERMILION PARISH

## TOP TEN OUTBOUND TRIPS BY DESTINATION AND FREIGHT TYPE

Destination	Commodity	Mode	Trade Type	Tons	Units	Value	Average Miles	Entry Road	Exit Road
Chicago, IL	Chemical Preparations, Nec	Water	Domestic	15,902	0	\$58,347,690	0		
Minneapolis, MN	Chemical Preparations, Nec	Water	Domestic	13,217	0	\$48,495,070	0		
Cincinnati, OH	Chemical Preparations, Nec	Water	Domestic	12,954	0	\$47,531,950	0		
Pittsburgh, PA	Chemical Preparations, Nec	Water	Domestic	11,084	0	\$40,668,430	0		
Lake Charles, LA	Petroleum Refining Products	Truck Full Truckload	Domestic	50,365	2,063	\$35,904,020	82	LA 14	I-10
New Orleans, LA	Grain	Water	Export	144,778	0	\$35,840,040	0		
Davenport, IA	Chemical Preparations, Nec	Water	Domestic	9,687	0	\$35,545,290	0		
Baton Rouge, LA	Petroleum Refining Products	Truck Full Truckload	Domestic	52,990	2,170	\$32,240,650	93	LA 14	I-10
Knoxville, TN	Chemical Preparations, Nec	Water	Domestic	8,670	0	\$31,814,070	0		
Nashville, TN	Chemical Preparations, Nec	Water	Domestic	8,475	0	\$31,096,040	0		

# VERMILION PARISH

## OUTBOUND FREIGHT BY THE NUMBERS

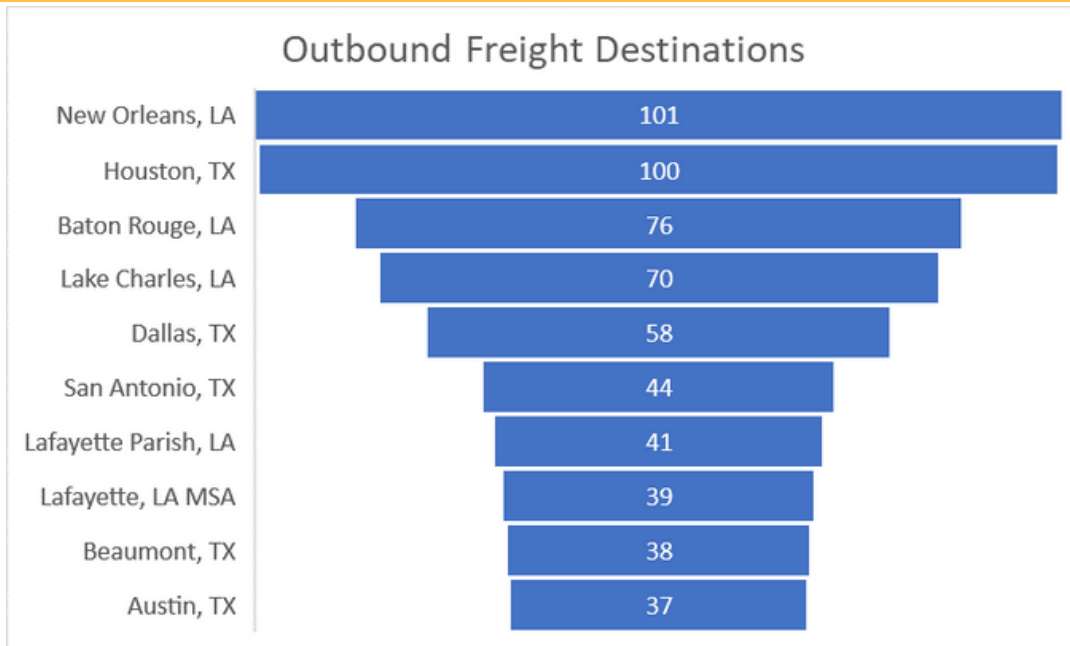
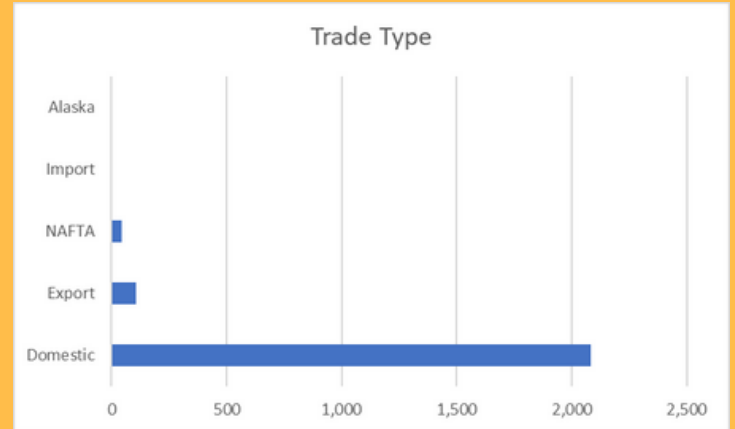
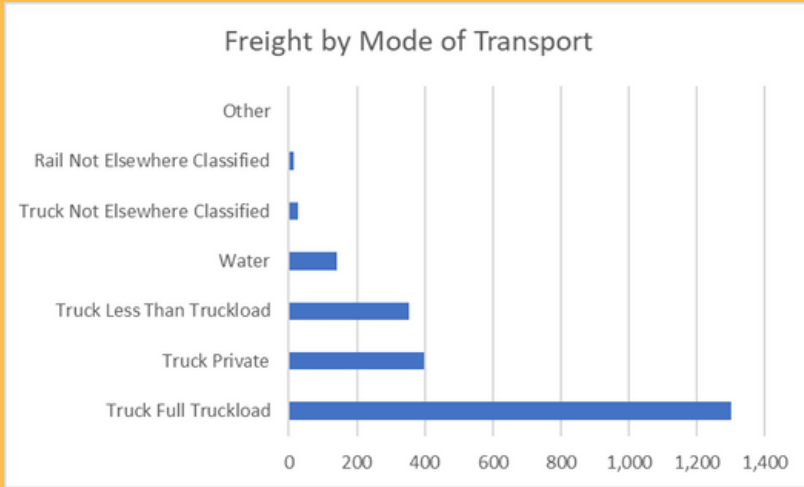

**AVERAGE TRIP MILEAGE: 651 MILES**

# VERMILION BY COMMODITY - INBOUND

Vermilion Parish's highest valued commodities for inbound freight shipments are machinery, excluding electrical which includes oilfield machinery or equipment and misc. machinery and parts

By tonnage, farm products dominate.

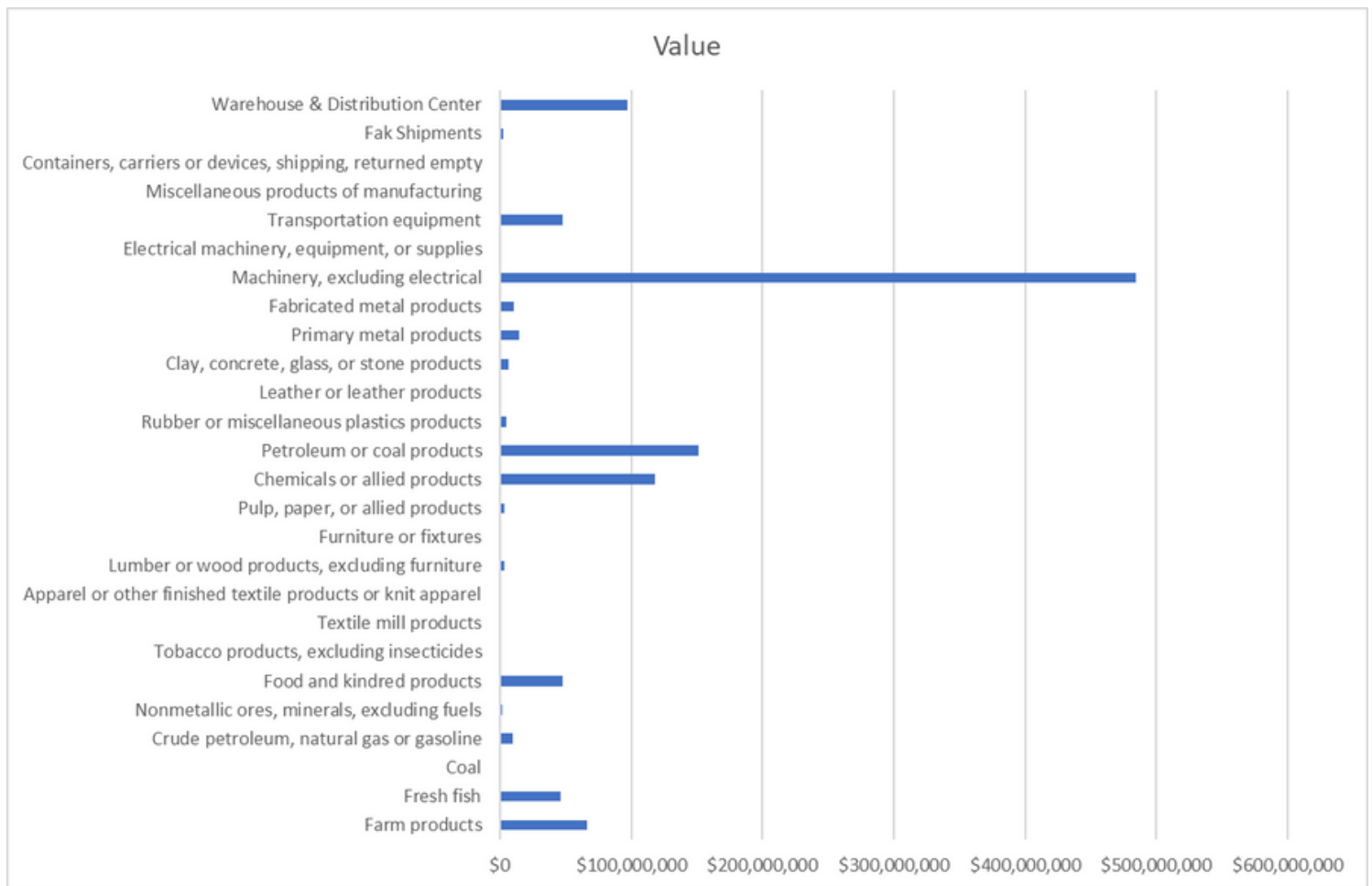

**TOTAL VALUE: \$1,119,510,017**  
**TOTAL TONNAGE: 1,147,727**  
**TOTAL UNITS: 145,765**



# VERMILION BY COMMODITY - INBOUND

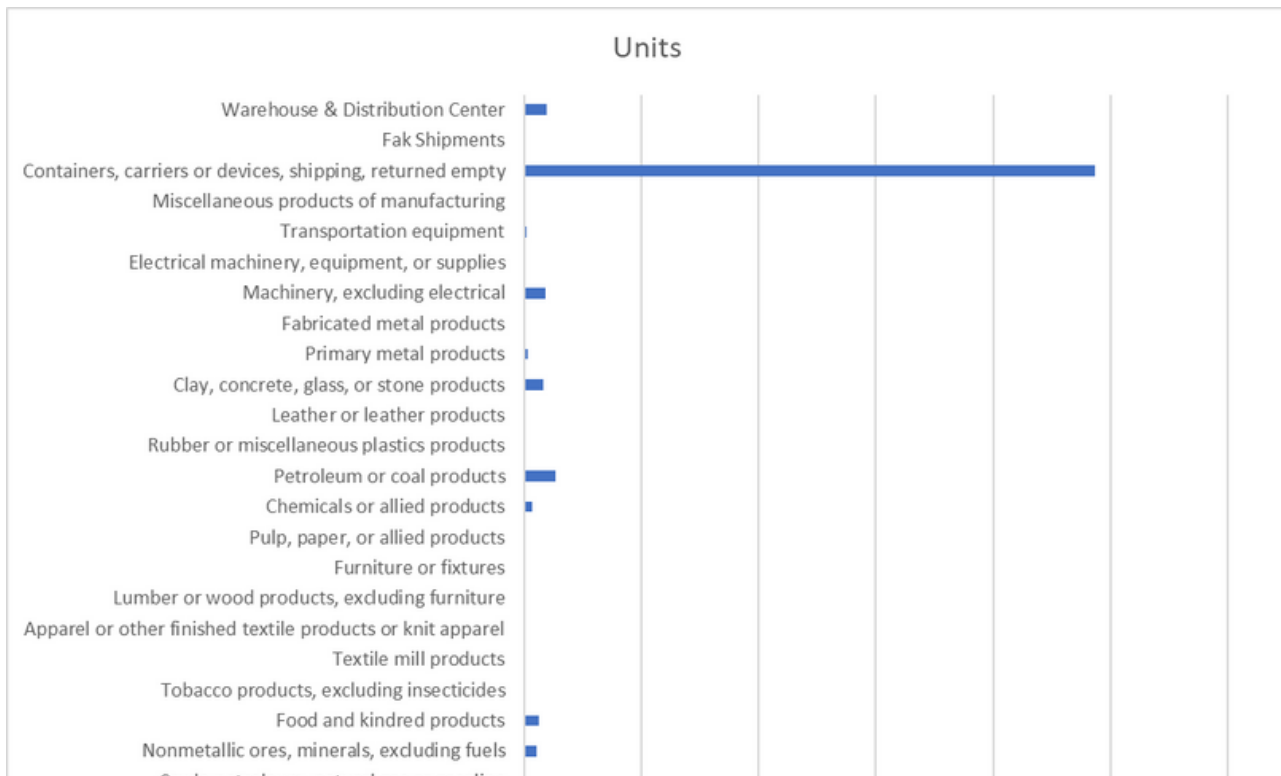
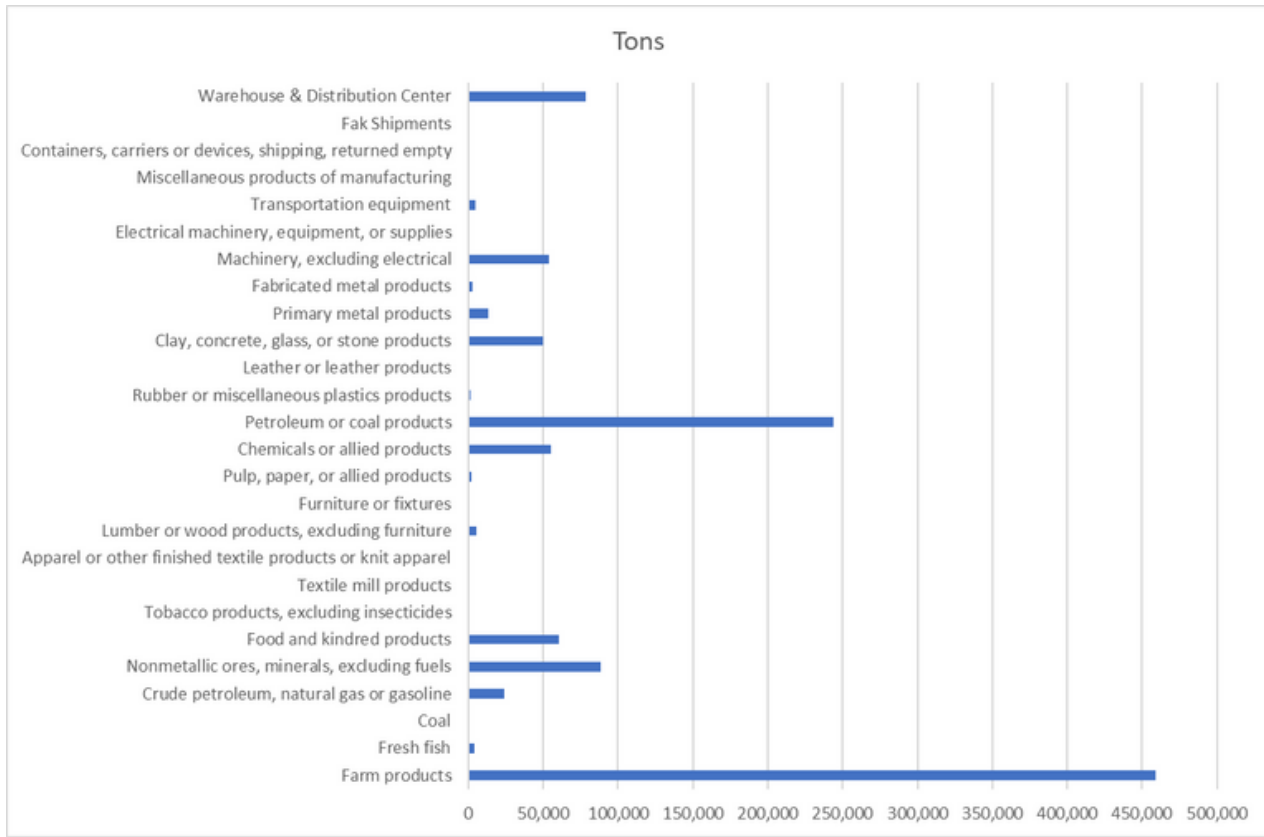

# VERMILION PARISH

## TOP TEN INBOUND TRIPS BY ORIGIN AND FREIGHT TYPE

Origin	Commodity	Mode	Trade Type	Tons	Units	Value	Average Miles	Entry Road	Exit Road
Houston, TX	Oil Field Machinery or Equipment	Truck Full Truckload	Domestic	6,875	504	82,966,640	226	I-10	LA 14
Houston, TX	Oil Field Machinery or Equipment	Truck Less Than Truckload	Domestic	5,287	388	63,796,660	226	I-10	LA 14
Houston, TX	Petroleum Refining Products	Water	Domestic	51,626	0	40,290,100	0		
New Orleans, LA	Warehouse & Distribution Center	Truck Private	Domestic	30,301	1,474	37,355,710	150	US 90	LA 14
Lafayette Parish, LA	Oil Field Machinery or Equipment	Truck Full Truckload	Domestic	2,071	152	24,993,580	26	LA 3025	LA 14
Biloxi, MS	Chemical Preparations, Nec	Water	Domestic	6,242	0	22,903,770	0		
New Orleans, LA	Petroleum Refining Products	Water	Domestic	26,004	0	20,250,930	0		
Houston, TX	Misc Machinery or Parts	Truck Full Truckload	Domestic	2,774	214	18,580,810	231	I-10	LA 14
Baton Rouge, LA	Warehouse & Distribution Center	Truck Private	Domestic	14,438	702	17,799,690	92	I-10	LA 14
Lake Charles, LA	Chemical Preparations, Nec	Water	Domestic	4,453	0	16,340,180	0		

# VERMILION PARISH

## INBOUND FREIGHT BY THE NUMBERS

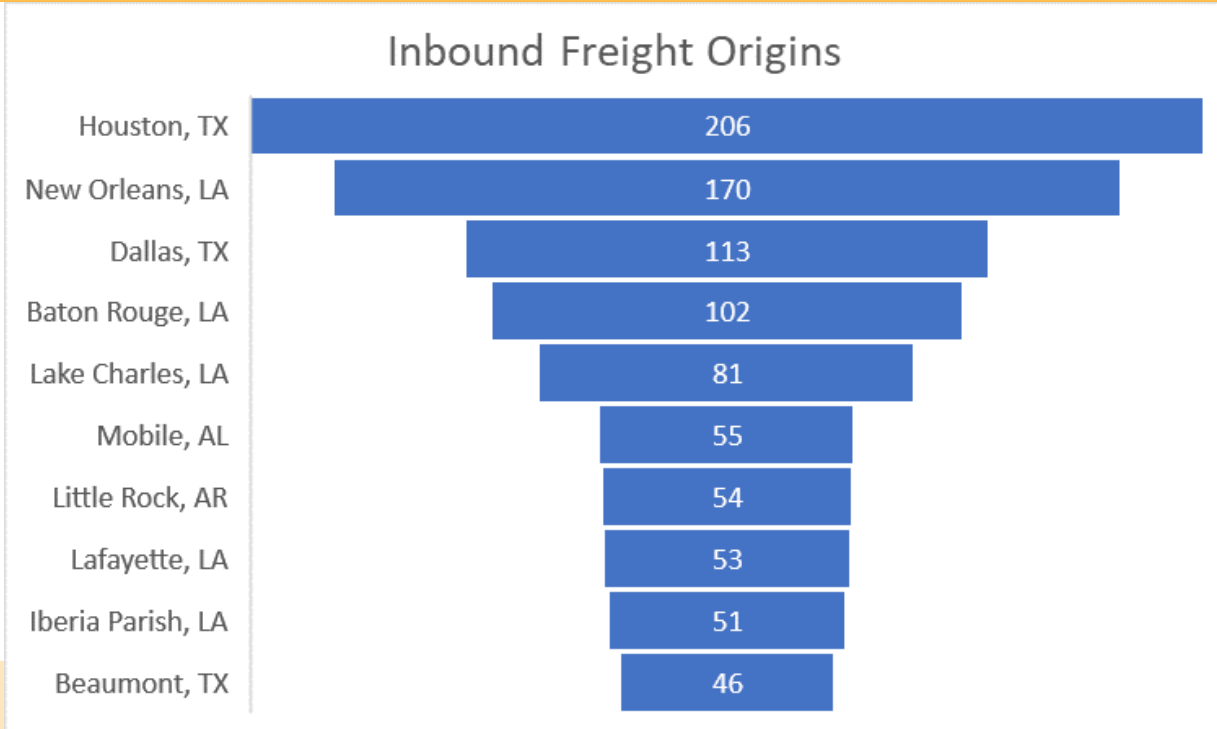
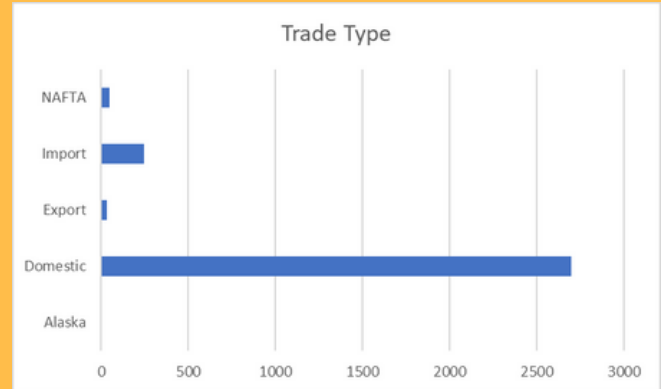
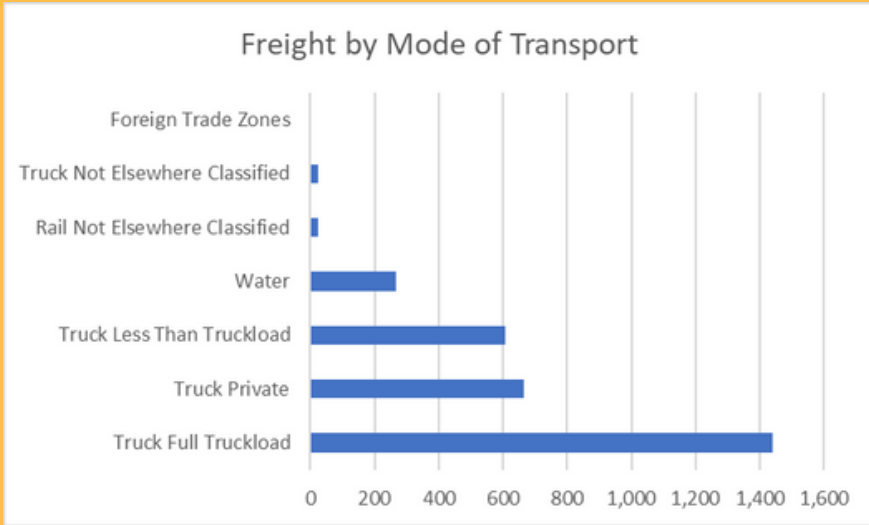

**AVERAGE TRIP MILEAGE: 556 MILES**